tOtem

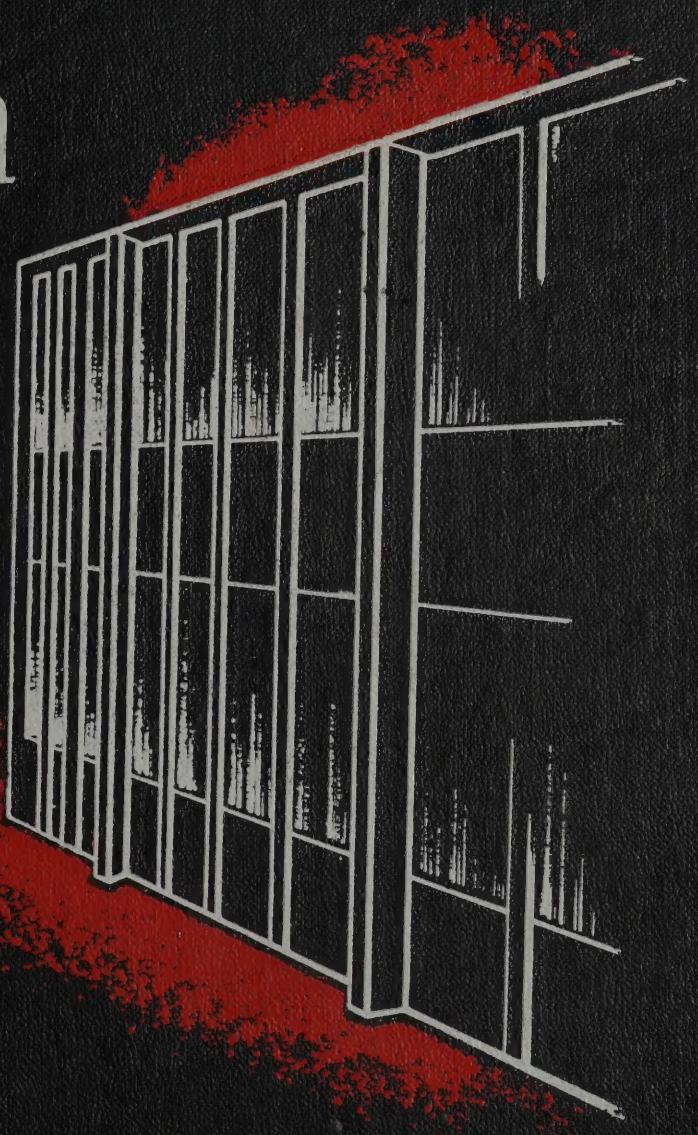

58

Mike, Sure has been this year seeing you in Bookkeeping. I hope to see you again some time. Have a lot of fun this summer, and in the years to come.
Love — Jackie Schiff
Pollinster

Creighton E. Hays

Mike, This years been a ball. Its been fun being in TOTEM with you. Best of luck in the future.
Karen Bjor

Mike
Well we had fun at Lincoln didn't we. We had fun playing football in our Sophomore year.
Good Luck
Bill Brin

Mike, It has been a lot of fun having you in my Business Law class this semester. Have fun this summer.
Fran

Mike,
You are a real good guy who is a terrific judge between Harry & my arguments (copied [illegible] the time). It has been swell knowing you during our stay at Lincoln and I want to wish you all the luck in the world!
Gary Spoar

Mike,
Well you have been quite a guy to know Mike. Late 4 days of the week and don't come on the 5th. Just kidding Mike, it has been fun and have a good time this summer. Lots of luck
Harry Schaniker

Hi Mike,
Totem Staff has been tons of fun and you're a real neat guy. Have tons of fun and the Best of luck in future years.
Diana Paradis

Mike
How is Jan? Get to hand in all your units a day late? How do you rate? Luck
Darrell Krajewski

ALLEN COUNTY PUBLIC LIBRARY
3 1833 07355 3353

Mike -
The second best gambler at this table - Gary Proudlock

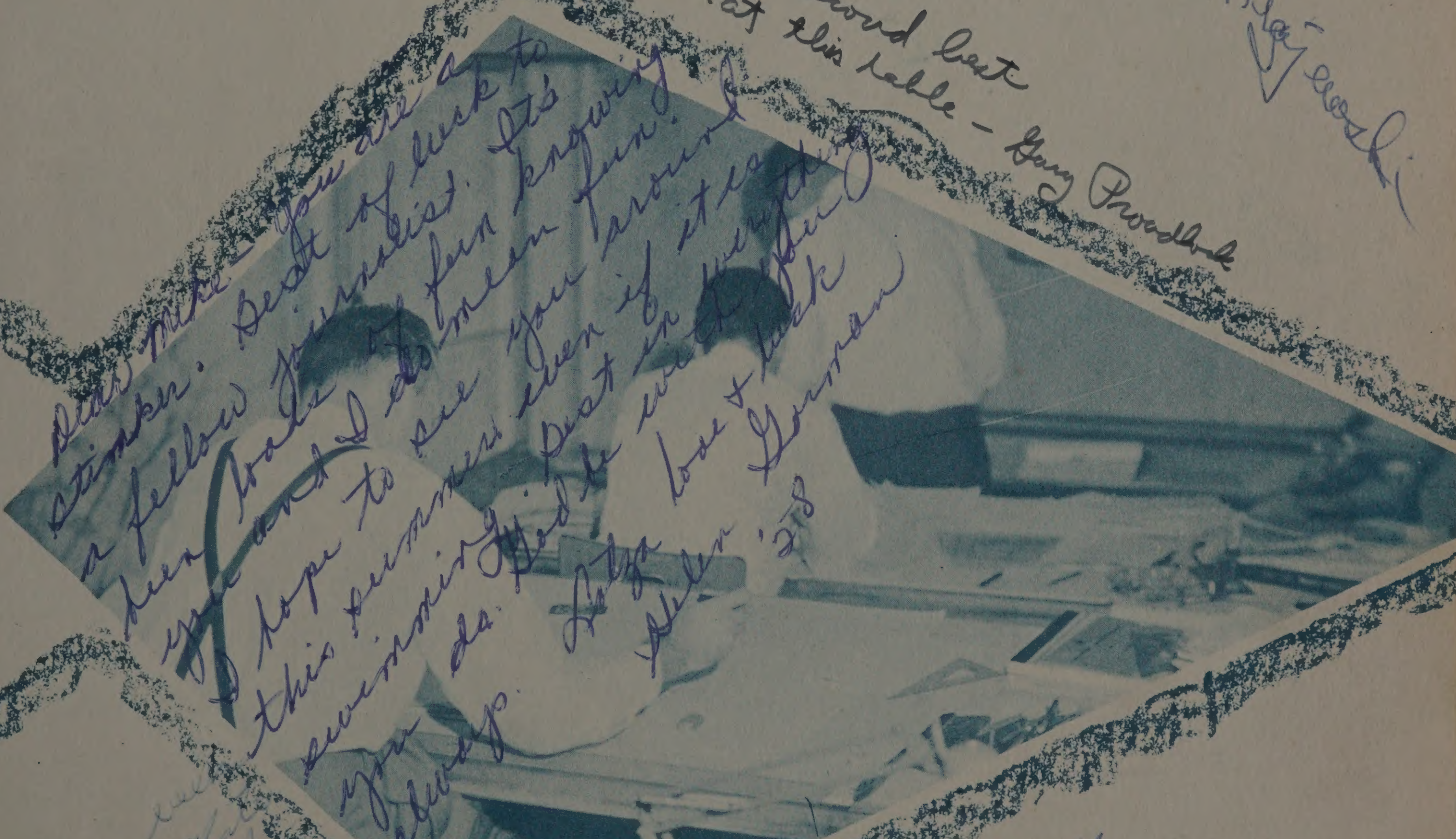

Dear Mike - You are a stinker. Best of luck to a fellow journalist. It's been loads of fun knowing you and I've been fun. I hope to see you around this summer even if it is swimming. Best in everything you do. Lotsa love + luck always
Helen Gorman '58

Mike,
You have been a good Class Mate in L.A. and the best of luck to you in the future and don't forget the [illegible] and also don't forget [illegible]
Ron Waldyga

Mike;
You put up a good Bus. Law argument & I like the way we stick together on issues. (We ought to open a law office, "Schmaltz & McKiver") Well, if we don't, I still hope I see you after graduation. Best of luck always, Bill McKiver

I'm very proud to say that after one yr. of sweeping your frisbee I haven't lost it once. thanks for the rental. Chuck Catt

Dear Mike,
It's been simply fun, fun, fun, knowing you + being on Totem staff with you. Haven't we had a time with that Hillis ad? I'd still like to throw it at you. What a relief to be finishing everything up. I don't know what I'd do without you — but I'd sure like to try (just joking of course)

Love + luck,
Darlene

(Now about that, can't even sign my own name but that's O.K. cause you can't read my writing anyway)

We Start the Second Fifty

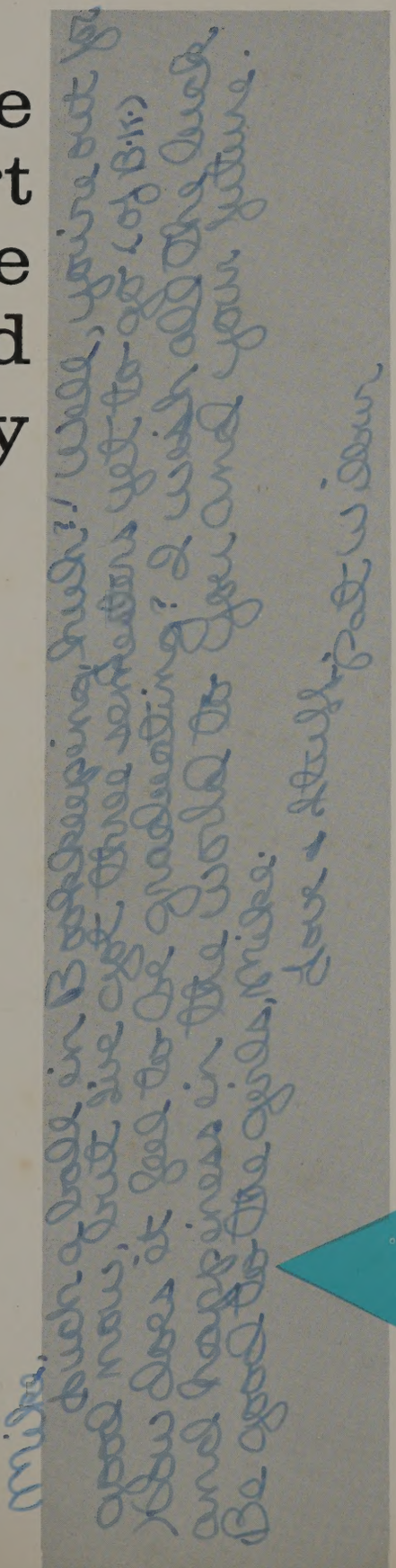

To my never-get-mad-redhead-Mike.
You really took a lot of me this year. But, you have a soft shoulder. You & Eddy are really a pair, & I enjoyed being with you both. As a feature writer, you were one of the tops! Keep ironing your own clothes, & you'll make a wonderful wife. Best always.
Love
Pauline

P.S. When are you ever going to ask Grau to the Prom?

This
1958 Totem Belongs to

Schmidt

LINCOLN HIGH SC

Dear Mike,
Gee it's been swell in TOTEM hasn't it? Thanks a lot for being so patient with me playing frisbee

Good luck to you in the future!
Stay good
Joan Arnold

1958 totem

To Frisbee Schmalz,
Be careful with that warped, weighted, and wicked frisbee of yours, because I wouldn't want you to get hurt.
Best of luck in the future, though.

Your friend,
Den W.

by LINCOLN of Seattle

Foreword

Taking a firm look at our past, we turn to look toward the future. "... if one advances confidently in the direction of his dreams... he will meet with a success unexpected in common hours... If you have built castles in the air, your work need not be lost; that is where they should be. Now put the foundations under them."

Our foundations for the future are being laid now by our faculty, activities, sports, and classes. After graduation the completion of our plans is up to us.

The future holds many plans and progressive ideas. Huge advances are being made in the field of education. Giant steps are being taken to improve texts, equipment, and buildings.

This TOTEM records the start of our second fifty years. It will show plans for new buildings, new ideas, and new student life.

Contents

Faculty	Tamara Shiek	7- 14
Activities	Sandi Fitts	15- 57
	Carol Glandon	
Boys' Sports	Randy Stime	58- 74
Sophomore Class	Jim McInnes	75- 92
Junior Class	Merri Beth Nelson	93-111
Senior Class	Barbara Smith	112-150
Index	Kay Robinson	151
Acknowledgments	Barbara Towell	152

The cover, designed by Pat Birket and Paul Jackson, represents the new addition which is to become a part of Lincoln in the near future.

It keeps Miss Lunell Chapin hopping to keep up with the Totem weekly staff.

Mr. Byng Nixon gets his polio shot from Dr. Harlan.

Many guests joined the faculty for a Christmas party.

Faculty

Mike
It has been
really great knowing
you I wish you all the
luck success and happiness
in the world. You have
a terrific personality and I
know you will succeed at
whatever you do.
Best Wishes
Patty Lenton

Mr. Davis and Mr. Miller go over the pictures and specifications of the new building.

Mr. Homer Davis, principal, has completed four years as the head of Lincoln. The school started its second fifty years this year and he, as the students' foreman, has given strong support to the development of the school and the activities.

Mr. Ira Miller, aside from being "assistant foreman," is the adviser to the recently formed Citizenship Board, and also to Hall Patrol. Mr. Miller, who has been vice-principal at Lincoln since 1945, is a staunch supporter of student activities and school programs.

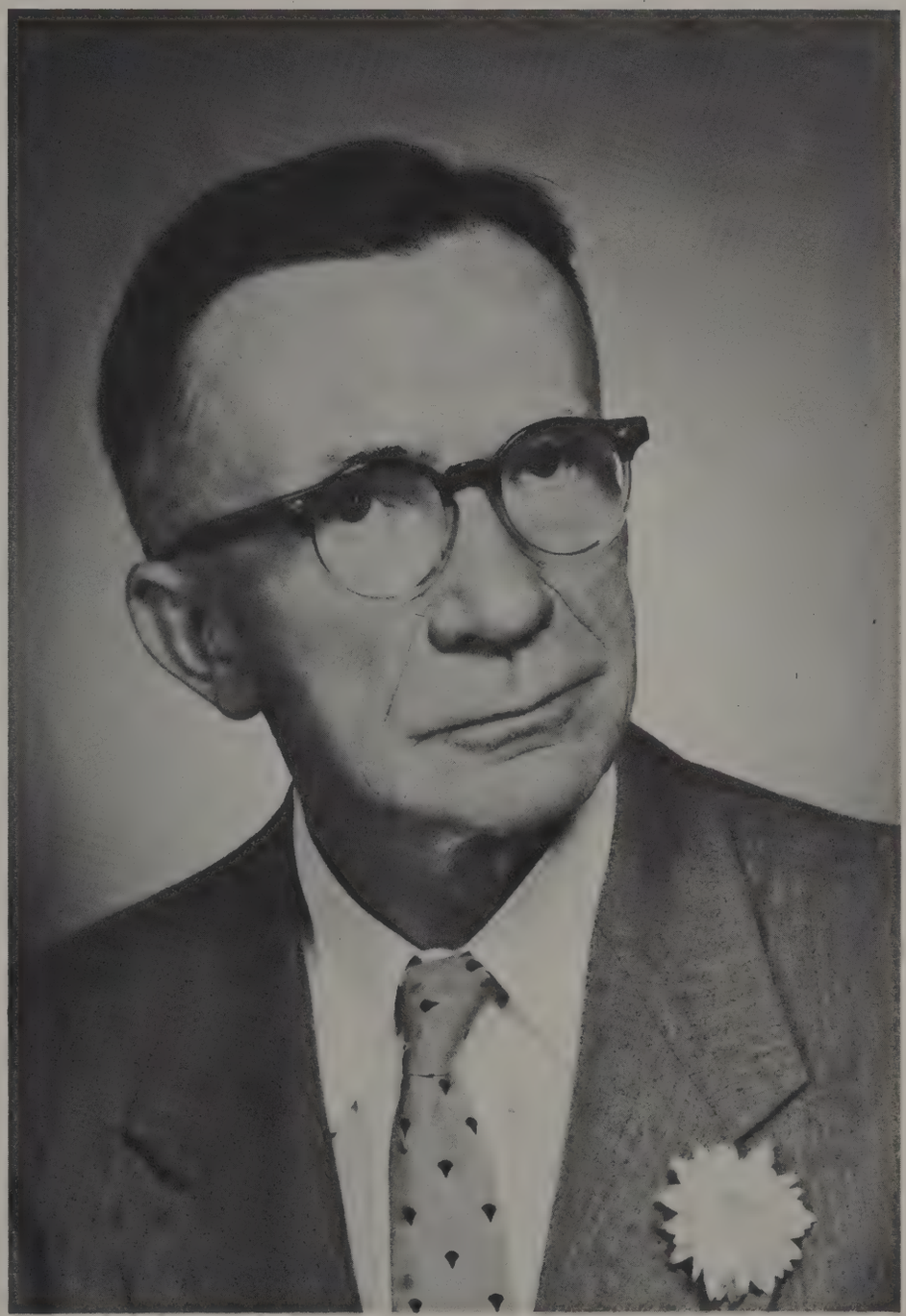

Edward Almquist
Business Education

Luther Altman
Biology

Irene Baker
Attendance Office

Peter Bardon
Choir

Ernest Barnaud
English

Lillian Borland
Study Hall

Mona Bowman
Business Education

Darinka Brown
Business Education

Frances Bursell
Business Education

Marion Candee
Retail Selling

Wesley Carlson
Social Studies

Lunelle Chapin
Journalism

"Now remember what I said and don't be nervous."

Emily Clem
Physical Education

Earl Cochran
Counselor

Miriam Cole
English

Norman Dalthorp
Health Education

Florence Daly
Spanish

Elizabeth Daquila
Spanish

Merle Davies
Office

Roxie Day
Home Economics

Anabel Dishnow
U. S. History

Jay Dishnow
Health Education

Robert Dolhanyk
Shop

Rolland Ellis
Business Education

Evelyn Ekholm
Nurse

Eva Gerriets
English

Margaret Hakola
Physical Education

Janice Hanson
Girls' Advisor

Kenneth Hassenmiller
Botany

Porter Hatley
Mathematics

Creighton Hays
Social Studies

Richard Hays
Study Hall

Coffee break—time to relax and chat a little.

Dorothy Hellene
Library

Marvin Herard
Art

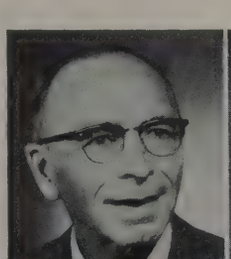

Paul Hodge
U. S. History

William Holm
Art

Betty Huggard
English

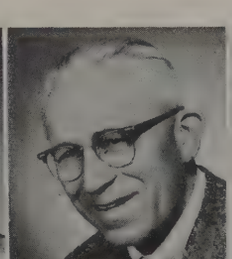

Alfred Johnson
Mathematics

Carl Johnson
Science

Leslie Johnson
Chemistry

Stanley Kimball
German

Alice Kinnear
English

Mark Knoll
Driver Education

John Koenig
Geometry

Gilbert Koller
Business Education

Dorothy Kwapil
English

Charis Lavier
Guidance

Layton Lamb
Chemistry

Estelle Lee
U. S. History

Warren Littlejohn
Journalism

Paul Lorentz
Mathematics

Joe Mahoski
Physical Education

Zevart Masis
Physics

Mr. Davis, "Why did he miss it?"

Elizabeth Mayer
Home Economics

Hazel McCaskill
English

Aimee McConihe
English

Zelva Moeser
Physical Education

Bertha Mottelson
Business Education

William Muirhead
Boys' Advisor

Byng Nixon
Physical Education

Jessie Orrell
Head Counselor

Ernest Osgood
Industrial Arts

Marie Peacock
Mathematics

Marjorie Pidduck
English

Gordon Pritchard
Business Education

Burbank Rideout
Drama

Ida Roberts
English

Sydney Roys
Science

Earline Rushing
Mathematics

Ernest Scheele
Business Education

Marguerite Schofield
French

Robert Scott
Science

But Mr. Hays, those nuts are fattening!

Jean Sleeper
Clothing

Egil Smedvig
Band

Eleanor Snodgrass
Latin

Starr Sutherland
U. S. History

Lou Thomas
Library

Pauline Thompson
Health Education

Michael Timbers
Mechanical Drawing

Marie Vanderhoef
English

Barbara Ward
Library

Hazel Washburn
Main Office

Stanley Weiss
Mathematics

Mamie Werby
World History

Robert Wilhelm
Industrial Arts

Ella Willard
U. S. History

Innis Williams
English

Gorden Wilson
Business Education

Gwendoline Wrede
English

Robert Wuflestad
Mathematics

Wallace Young
Social Studies

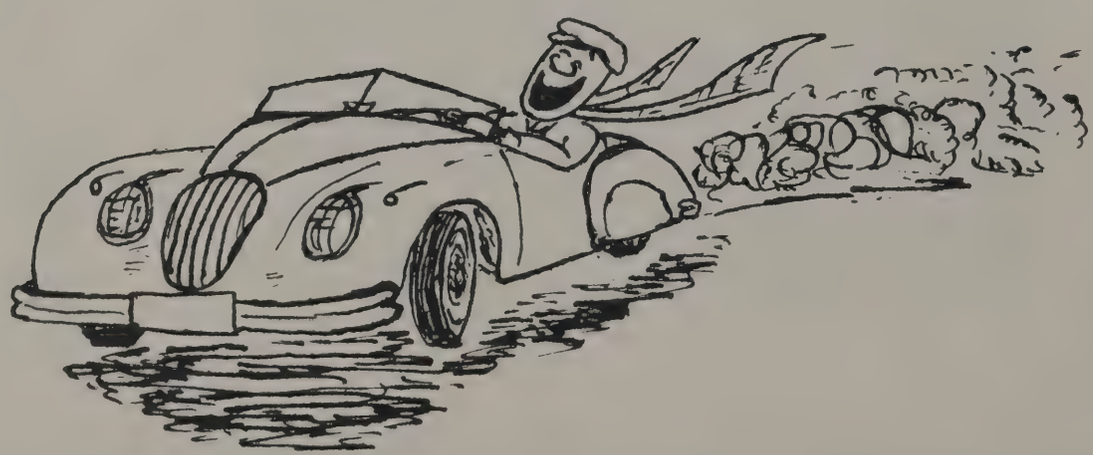

Activities

bring out leadership

John Court
President

Vern Olsen
Vice President

Sue Martin
Rec. Sec.

Helen Koo
Corr. Sec.

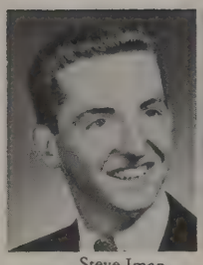

Steve Iman
Sr. Class Pres.

Elaine Nelson
Sr. Class Veep

Frank Pennington
Sr. Class Rep.

Nancy Phillips
Sr. Class Rep.

Barbara Trace
Sr. Class Rep.

Carol Gunther
Sr. Totem Rep.

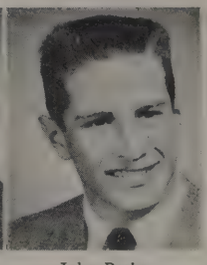

John Parks
Jr. Class Pres.

Jerry Landeen
Jr. Class Veep

Don Price
Jr. Class Rep.

Carolyn Hanson
Jr. Class Rep.

Bill Beck
Soph. Class Pres.

Shirley Osborn
Soph. Class Veep

Jay Iman
Soph. Rep.

Sue Stone
Hon. Soc. Pres.

Joan Holdorf
Triple L Pres.

Patty Berg
L. S. A. Pres.

Sally Hull
Big L Pres.

Bonnie Hansen
Girls' Club Pres.

Gail Taylor
Girls' Club Veep

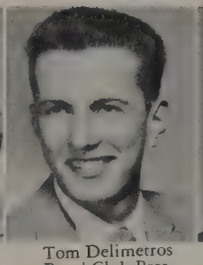

Tom Delimetros
Boys' Club Pres.

Rusty Jardine
Boys' Club Veep

James C. Kennedy
Cit. Board Pres.

Janet Talcott
Cit. Board Veep

Randy Stime
Lynx Club Pres.

Joe Valentine
Pep Club Pres.

Dick Miller
Safety Coun. Pres.

Jerry York
Lettermen's Pres.

Gary Gundstrom
Dulinex Pres.

Roger Niva
Inter-Hi Rep.

John Parmenter
Inter-Hi Rep.

Carol Howisey
Inter-Hi Rep.

Andy Lea
Inter-Hi Rep.

Mr. Wuflestad
Advisor

Mr. Cochran
Advisor

Mr. Scheele
Advisor

Building and Grounds Comm.—Chairman, Gene Bolin

Publicity Committee—Chairman, Diana Paradie

Student Council

Since its formation in 1945, Student Council has grown and developed into a sound, strong student organization. In a large high school such as Lincoln, the spirit, initiative and support of the student body reflects the leadership of a capable student government. Under the leadership of John Coart, Student Council President, Student Council had a very successful year. The challenge of starting a new fifty years in Lincoln's history gave added ambition and zest to their purpose. Student Council gave Dulinex its full cooperation. With the undertaking of the new foreign-exchange program with Germany, Student Council immediately set to work promoting the program and gaining the interest and support of the entire student body. Also among the important projects this year was the promotion of Citizenship Board, which was formed last year to encourage better citizenship around school.

Student Council is a vital part of the school. It offers qualified students a chance to learn good leadership, and it shows everyone the importance of an effective organization.

Assembly Seating Committee—Pam Johnson

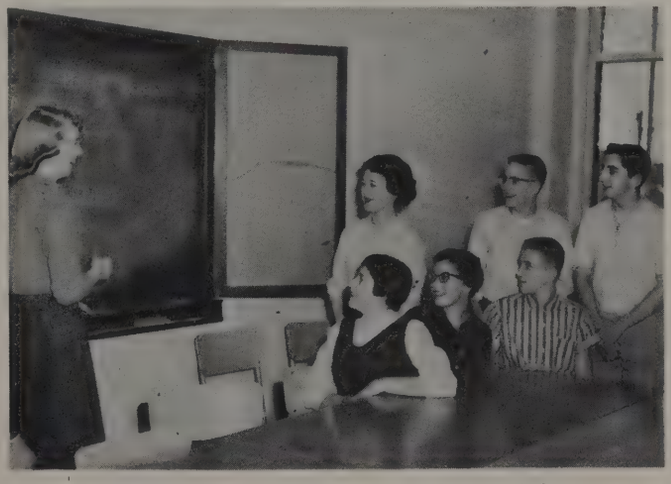

Point Committee . Chairman, Rene Heidenrick

Elections Committee—Chairman, Ann Moore

Roll Council

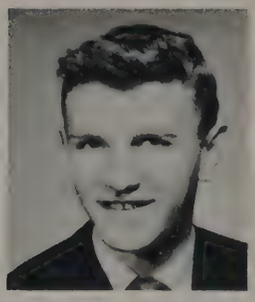

Vern Olson
President

Roll Council, led by Vern Olsen, Student Council Vice President, has been successful in promoting projects and solving school problems this year. The Vice Presidents of Roll Council were Steve Wieting in the fall semester and Walt Jule in the spring semester. The Agenda Committee, headed by the two vice presidents of the respective semesters, has done an outstanding job of organizing the questions and problems to be discussed at the regular meetings. In the fall, the committee was composed of Al Blomquist and Alex Prisadsky, seniors; Jerry Landeen and Sue Diament, juniors; and Joanne Blomgren and Jay Iman, sophomores. In the spring, the committee was comprised of Joan Payant and Wes Anderson, seniors; Patsy Bartlett and Dennis Gardin, juniors; and Charles Orth and George Cook, sophomores. The faculty advisor was Mr. Stanley Weiss. Recording Secretary, Sue Martin. The Corresponding Secretary was Helen Koo.

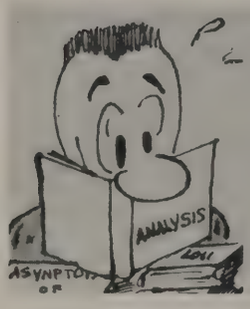

James C. Kennedy
Chairman

Janet Talcott
Vice Chairman

Citizenship Board

The Citizenship Board was begun last year as a new school organization. It was formed for the purpose of giving advice to students and maintaining good school morale. The Board took part in the orientation program for the Sophomores and made suggestions for school improvement. This year the meetings were held every Monday during fourth period in the Conference room. Officers were: James C. Kennedy, president; Janet Talcott, vice president; Bob Cadranell, Lynx Club Representative; Bruce Baily, Boys' Club Representative; Kay McKay, Girls' Club Representative; Marcella Hrvatin, Triple L Representative; and Linda Bigelow, Sophomore Representative.

Activity

Activity Cards Committee, which handles the sale of activity cards early in the fall, did an excellent job this year. At the end of their two-week drive, their percentage of sales was 96%! Over-all chairman, Jeanette Yost, was well-assisted

Jeanette Yost
Chairman

Sandy Bostone
Sales Chairman

Joan Payant
Publicity Chairman

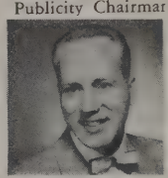

Mr. Koller
Advisor

Cards

by Sandy Bostone, Publicity chairman; Joan Payant, Sales chairman, and their committees. The two committees worked hard publicizing the sales. Students were greeted with bulletins and posters on the first day of school!

Safety

Leading the Safety Council through a busy year were Dick Miller, president; Tom Hoyt, vice president, and Linda Taitch, secretary. With the assistance of Mr. Knoll, advisor and the committees, Safety Council sponsored several events throughout the year. There were two Safety Weeks, one in November and one this spring. During these weeks there were such activities as a car

Dick Miller
President

Tom Hoyt
Vice President

Linda Taitch
Secretary

Mr. Knoll
Advisor

Council

show in front of the school, an assembly, and at the week's end, a dance. Committee chairmen were Art Mead, Traffic; Vince Sellen, Recreation; Karen Ziessler, Art; Sandy Bench, Publicity; Bonnie Rudd, Home and School Safety; Judy Schaeffer, Buildings and Grounds, and Lynn Houtchins, Statistics.

Honor Society

Sue Stone
President

Mr. Altman
Advisor

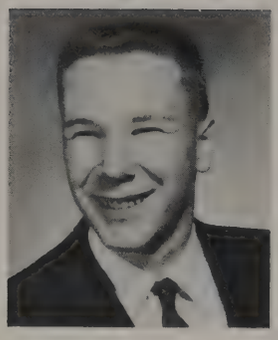

Alex Prisadsky
Vice President

Dorothy Tonseth
Secretary

An Honor Society committee holds a meeting to discuss activity plans.

"I will study and get ready and perhaps some day my chance will come," once commented Abraham Lincoln. It could well be the creed of the Honor Society. The main activities sponsored by the organization this year were the assembly and the Honor Society Banquet, "April in Paris," which was held on April 17. One of the duties of the officers is to keep a record of scholastic standings and to pass out honor pins. Lincoln's organization is a member of the All-City Honor Society. The faculty advisor is Mr. Altman.

Honor Society officers check files before handing out pins.

Gary Gundstrom
President

Dulinex has fast become a major organization at Lincoln. Dulinex, which stands for the Duisburg - Lincoln exchange, held many fund-raising projects during the year. A Spaghetti Feast, held in December, started off the year's events. A share drive, and the play, "The Caine Mutiny Trial," added greatly to the collection of funds. Besides the executive officers, there are nine standing committees. They are Projects, Correspondence, Ways and Means, Assembly, Publicity, Exhibits, Special Events, Selection, and Picture. This year's officers were Gary Gundstrom, Pres.; Jerry Nordstrom, Veep; Rauleen Welch, Corr. Sec., and Barbara Towell, Rec. Sec. Mr. Stanley Kimball was the advisor.

Dulinex

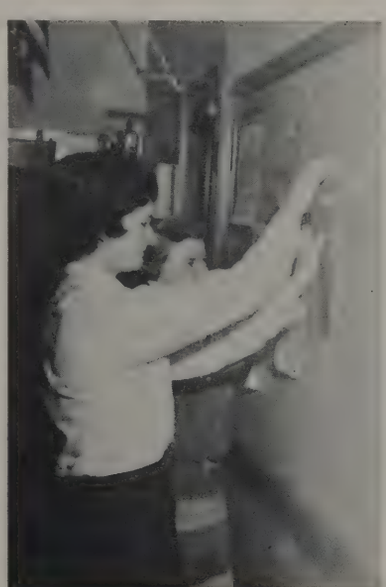

Judy and Bobbie post Dulinex shares for all to see.

Nick, Don, and John exchange student finalists congradulate the winner, Mike Birdsall.

Triple L

Joan Holdorf
President

Jean Pritchett
Vice President

Dorit Adolph
Secretary

Miss Daly
Advisor

Shari Bryant

Janet Crist

Jean DePree

Bonnie Dodge

Pat Elder

Patty Fenton

Sandi Fleck

Marilyn Gerbing

Carol Gunther

Bonnie Hansen

Marcia Harvey

Renee Heidenrick

Judy Howard

Marcella Hrvatin

Sally Hull

Pam Johnson

Jacline Kidd

Gayel Knott

Roberta Laiti

Linda Latimer

Sandi Larsen

Carole Lewis

Donna Massie

Diane McDougall

Kay McKay

Sylvia Monsen

Ann Moore

Elaine Nelson

MerriBeth Nelson

Judy Olsen

Diana Paradie

Rose Ann Payne

Nancy Phillips

Linda Proffitt

Janice Riepe

Lynne Roper

Pam Sharp

Judy Stephenson

Sue Stone

Gail Taylor

Barbara Trace

Betty Walker

Rauline Welch

Jeanette Yost

Karen Zeissler

Patsy Birket

Lynx Club

Mr. R. Hays
Advisor

Dave Smith
Secretary

Jerry Thompson
Vice President

Randy Stime
President

Don Adams

Emery Bayley

Al Blomquist

Gene Bolin

Fred Braun

Bob Cadranell

Chuck Cato

John Coart

Don Craig

Tom Delimitros

Belmon Hall

Ken Harms

Larry Harnden

Steve Iman

Rusty Jardine

Jim C. Kennedy

Jerry Landeen

Doug Learman

Eric Magelssen

Jim McInnes

Dick Miller

John Moffitt

Roger Niva

Vern Olsen

Don Orth

John Parks

Don Parmenter

John Parmenter

Juri Peet

Frank Pennington

Don Price

Alex Prisadsky

Daryl Raines

John Riseland

John Rude

Vince Sellen

Joe Valentine

Dennis Wickland

John Wollenweber

Jerry York

Girls' Club

Bonnie Hanson
President

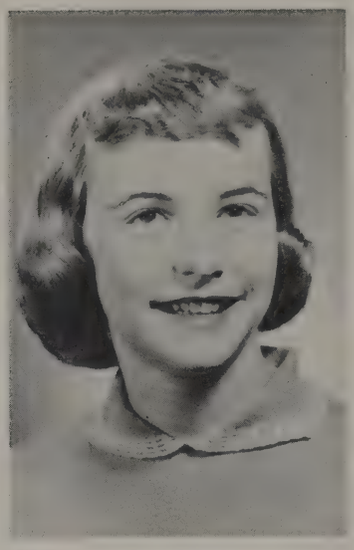

Gail Taylor
Vice President

Margie Lampert
Recording Sec.

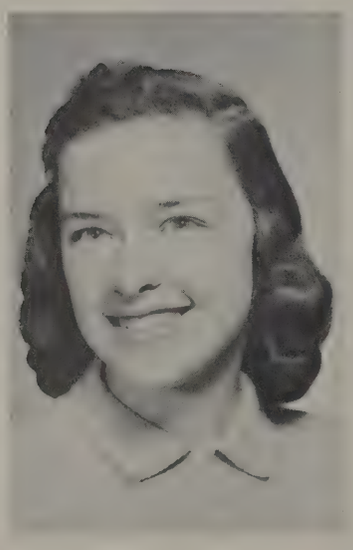

Bonnie Dodge
Corresponding Sec.

Shari Bryant
Treasurer

Miss Hanson
Advisor

A new advisor, a new group of officers, and a new half-century provided a challenging year for Girls' Club. Miss Janice Hanson, the new advisor, combined her ambition and spirit with that of the girls to promote a prosperous year. Girls' Club actively backed school functions and were ardent supporters of the new foreign-exchange program.

A hidden purpose of the various functions and doings of Girls' Club is to help prepare today's girls to become tomorrow's fine and worthy women. The organization provides an opportunity to assume leadership and responsibility, and will always be an active and vital part of Lincoln.

Girls Club Cabinet

Dorit Adolph
Tea Service

Sallie Anderson
L.S.A.

Lois Bowers
Hospitality

Judy Daly
Bulletin Boards

Sue Diament
Tags

Sandi Fitts
Lincolnette

Terry Freeman
Social Service

Maxine Gilstrap
Tea Service

Nancy Gustafson
Decorations

Liz Gourlay
Nurses' Aid

Marcia Hanvey
Art Activities

Joan Holdorf
Triple L

Sally Hull
Big L

Vicki Jensen
Party

Sally Johnson
Fine Arts

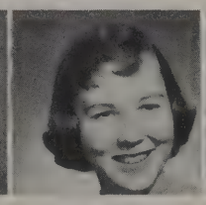

Patty Jones
Friendship

Molly Kingston
Friendship

Roberta Laiti
Standards

Linda Latimer
Usherette Comm.

Kathleen McKay
Tea Service

Linda Missimer
Desk Girls

Mary Beth Nelson
Publicity

Diana Paradie
Personality

Patty Peterson
Social Service

Lynne Roper
P.-T.A. Dance

Bonnie Rudd
Bulletin Boards

Judy Sayers
Tags

Tam Shiek
Health

Julie Soppe
Usher Force

Gail Noblett
Lincolnette

Judy Weller
Art Activities

Sharon Wood
Party

Jeanette Yost
P.-T.A. Dance

Art Activities Committee—This committee, led by Judy Weller and Marcia Hanvey, was responsible for making program covers for the Conference in November. Other projects included decorating the Girls' Club mirror and sending greetings cards each month to all of the other Girls' Clubs in Seattle High Schools.

Decorations Committee—Gala decorations for all Girls' Club activities this year were made by Nancy Gustafson and her committee. The main project was making decorations for the Girls' Club Conference.

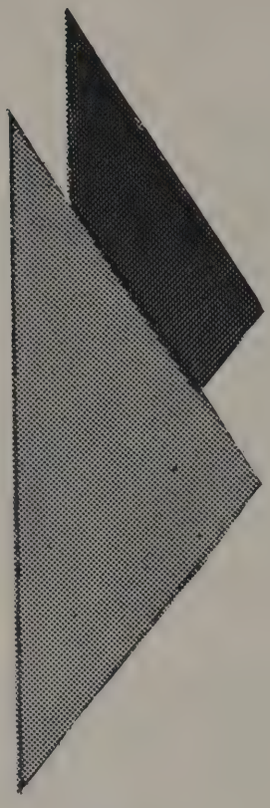

Desk Girls—Desk Girls, with Linda Missimer as chairman, acted as receptionists for the girls advisor. They kept the Girls' Club clean and helped the sick girls. Keeping the new bulletin boards decorated in the Girls' Club office was another job undertaken by this group.

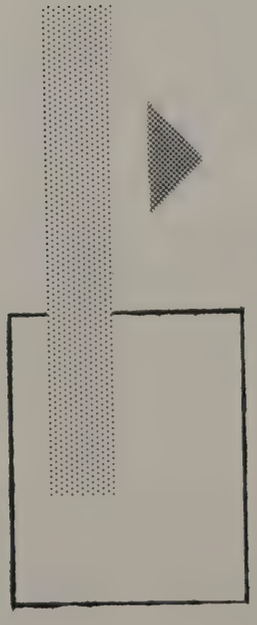

Fine Arts Committee—The duties of this committee, headed by Sally Johnson, are to advertise cultural activities, and aid the other art committees. Keeping the Girls' Club scrapbook was another project of this group.

Friendship Committee—Each month Molly Kingston, Pat Jones and their committee managed a front-hall bulletin board where they posted birthdays. They also decorated a table in the lunchroom and invited new girls to eat there so that they could get acquainted more quickly.

Health Committee—Tam Shiek and her Health Committee had the duty of selecting the foods which appeared on the menus for Girls' Club events. Miss Pauline Thompson was the adviser.

Hospitality Committee—The main purpose of the two-year-old Hospitality Committee is to welcome new girls to Lincoln. This committee made corsages trimmed with red and black ribbons and gave one to each new girl. Besides the corsage, each girl received a book which told them all about Lincoln.

Lincolnette—Spreading news of Girls' Club activities was the first duty of the Lincolnette Committee. Articles on careers, fashion, and charm also appeared in the paper. The staff, with Sandy Fitts and Gail Noblett as co-editors, published the Lincolnette about once a month.

L.S. A.—The Lincoln Sophomore Auxiliary, organized to promote school spirit and friendships, had a busy year under the leadership of Patty Berg, president. Helping at the Miniature Conference, decorating the halls at Christmas and selling pom-poms were among their activities.

Minute Girls—The minute girls, composed of roll representatives to Girls' Club, played an important role in publicizing all Girls' Club events. Publicizing Girls' Club Week, "Around the World in Seven Days," was their main project. Gail Taylor, Girls' Club veep, presided over these activities.

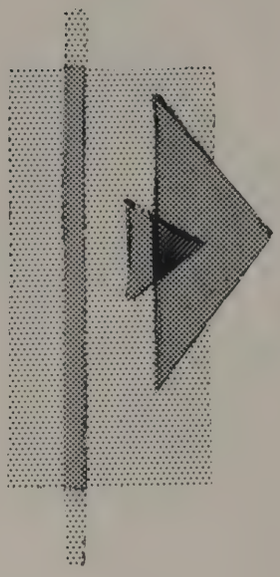

Nurse's Aids---Nurse's Aids, under the direction of Liz Gourlay, work in the nurse's office everyday taking care of sick students, filing records, and issuing requests to report.

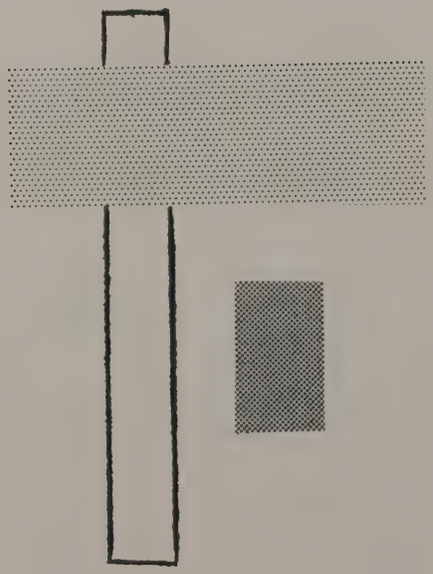

Personality Committee—Personality Committee members, along with their chairman, Diane Paradie, participated in many of the Girls' Club activities. These girls took part in assemblies, sold carmel apples, and assisted with the Mother and Daughter Tea.

P-TA Dance Committee—Lynne Roper and Jeanette Yost, with the assistance of their P-TA Dance Committee, planned all of the P-TA dances held throughout the year. Besides choosing the colors for and the name of each dance, this group made and put up the decorations.

Publicity Committee—Publicity for all Girls' Club events was handled by Merri Beth Nelson and her Publicity Committee. They publicized the Girls' Club parties, the Girls' Club Conference, and other projects such as the Carmel Apple Sale held in October.

Standards Committee—"Don't Be the Victim of a Locker Snooper" was the theme for the Locker Drive sponsored by Roberta Laiti's Standard Committee. Black silhouettes of Sherlock Homes were placed on the unlocked lockers. The Creed Drive and the Middy Drive were activities of the Committee.

Tea Service—Tea Service Committee handles the serving at all Girls' Club functions and also many of those of the P-TA. The committee's main task this year was serving at the Girls' Club Conference. Kay McKay and Dorit Adolph were co-chairmen of the committee.

Usherette Force—The girls of the Girls' Club Usherette Force had the opportunity to usher for several school functions. They ushered at the Senior Play, the Christmas Program, and the Spring Concert. Linda Latimer was chairman during the fall semester and Julie Soppe was chairman for the spring semester.

Tags Committee—The delightful tags worn at all Girls' Club events this past year were designed by Judy Sayers, Sue Diamant and their Tags Committee. Tags were made for such special activities as the Conference, Girls' Club Week and the Valentine Party.

Social Service—The Girls' Social Service Committee, headed by Gail Noblett and Terry Freeman, was kept busy throughout the year. Such projects as hemming diapers for the Red Cross and making joke books for rest homes were among the activities of this group.

Party Committee—This committee, with Vicki Jensen and Sharon Wood as co-chairmen, had a busy year planning the themes, decorations and entertainment for all Girls' Club parties. The first party, held in the fall, was to help new girls get acquainted. Parties at Halloween and Christmas, and a Valentine party were also included in the year's fun.

Bulletin Boards—The colorful Girls' Club bulletin board was decorated by Bonnie Rudd, Judy Daly, and their Bulletin Board Committee. This committee worked closely with the Publicity Committee in bringing news of Girls' Club events.

Mad Middy winners turn their backs to the camera.

A Franklin dancer lends her Oriental touch to the Girls' Club cozy.

They brought their scissors to cut out Girls' Club Week programs.

Cabinet members listen intently?

Mrs. Clem

Mrs. Hakola

Miss Moeser

Basket Girls

BASKET GIRLS

"Sociable, friendly, and efficient" were the passwords to becoming a basket girl. Another qualification was a good pair of lungs. These girls assisted the gym teachers by checking lockers, gathering keys, and doing other odd jobs. The basket girls this year were: Jean DePree, Vernice Erickson, Beth Goulding, Mary Hansell, Barb Hesse, Joan Holdorf, Yvonne Holten, Karen Johnson, Linda Latimer, Sue Martin, Elaine Nelson, Sharon Olson, Judy Payant, Joan Payant, Linda Proffitt, Bonnie Rudd, Barb Smith, Barb Trace, Faye West, Barb Woods, Sharon Wood, Sherry Zennan, Carol Steffey. The advisor was Zelva Moeser.

Lincoln's Drill Team has performed its snappy maneuvers dressed in smart red and white uniforms during the past two years. Harriet Allyn captained the team and Bonnie Lang and Shirley Gould were her lieutenants. Mrs. Emily Clem was their advisor. The team performed in the Jamboree and also during half-time at basketball games. Practice took place in the Girls' gym during sixth period.

Drill Team

DRILL TEAM OFFICERS

From left to right - Lieutenant Shirley Gould, Captain Harriet Allyn, Lieutenant Bonnie Lang.

Big L

BIG L

Big L is one of the busiest clubs around Lincoln. Besides turning out twice a week to earn points for their letters, Big L members put on many activities throughout the year. They sponsor a fudge sale, a school-wide roller skating party and a chocolate Easter bunny sale. The two special events of the year are the Mother-Daughter Tea at Christmas, and the Father-Daughter Banquet which is held in the spring. Lots of fun is had at all Big L functions, and the girls are given a good opportunity to make new friends. The officers this year were Sally Hull, Pres.; Gail Knott, Veep; Rose Ann Payne, Sec.; Mary Sholley, Treas., and Patty Jo Perret, Sergeant-at-Arms. Mrs. Emily Clem was the advisor.

Sally Hull
President

Gayel Knott
Vice President

Rose Ann Payne
Secretary

Mary Sholley
Treasurer

Patty Parrett
Sgt. at Arms

Georgia Clark
Senior Rep.

Eva Karlsons
Junior Rep.

Jan Ireland
Sophomore Rep.

Boys' Club

Mr. Muirhead
Advisor

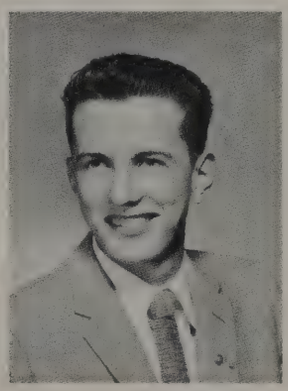

Tom Delimitros
President

BOYS' CLUB

Boys' Club exhibited a great deal of school spirit and initiative this year. At the beginning of the year, the members joined with other school organizations to push the campaign for getting voters to the polls for the school levy. They also supported in full fashion the Dulinex Share Drive held in February. The car registration, which was important safety-wise, was also handled by this organization.

Mr. William Muirhead, who became the new advisor this year, has taken a special interest in school affairs. He and the Boys' Club officers have busied themselves with promoting the organization and upholding Lincoln's good name. The boys who worked on the Boys' committees also played an important part in the success of the club.

Rusty Jardine
Vice President

Bruce Bailey
Senior Rep.

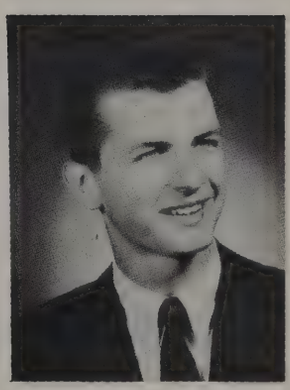

Dick Fredericks
Senior Rep.

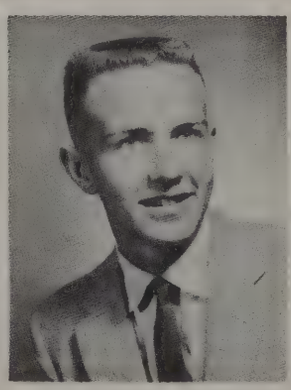

Nathan Stime
Junior Rep.

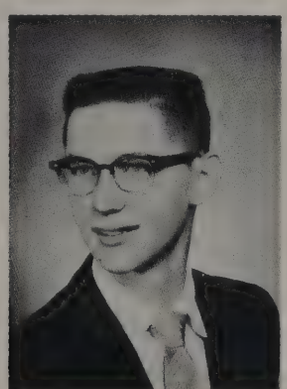

John Marshall
Secretary

Eric Magleson
Junior Rep.

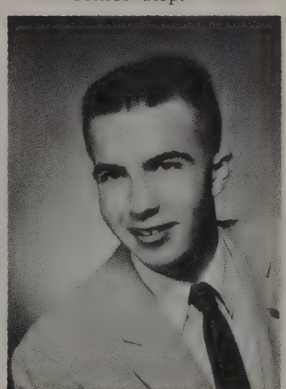

Randy Stime
Lynx Club

Jerry York
Lettermens' Club

Service Committee—Kai Peterson, chairman.

Room Committee

Boys' Club Roll Representatives—Tom Delimitros, president.

Boys' Club Board of Control—Tom Delimitros, president

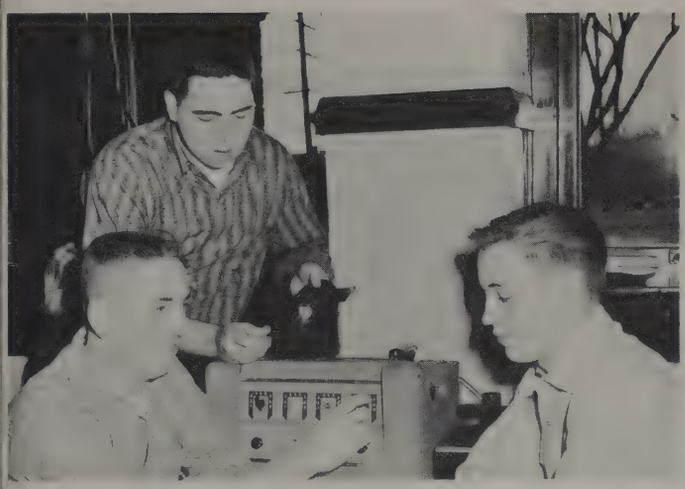

Disc Jockey Committee - Jim Koons, chairman.

Special Events Committee—Bob Dye, chairman

Dance Committee—Dick Hanks, chairman.

Traffic Committee—Dan Olson, chairman.

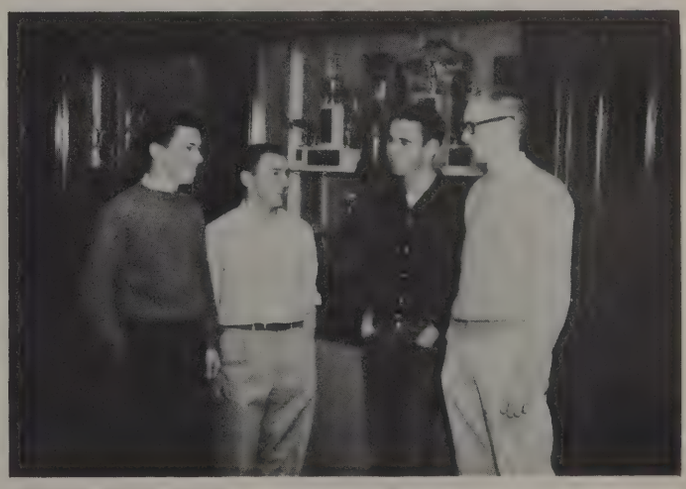

Publicity Committee—John Riseland, chairman.

Tri-F Day Chairmen were Sandi Larsen, Joyce Connely, Norine Attinger, Sharon Wood, Patsy Birket, Judy Daly, Judy Shoemaker, Judi Sayers, Daryl Raines, Bonnie Rudd, Barb Smith.

Roberta Laiti
Over-all Chrmn.

Mr. Ellis
Advisor

Tri-F Day

Second Place Door

First Place Door

Third Place Door

T-Day chairmen for this year were left to right: 1st row—Janet Crist, Dorothy Thompson, Joan Payant, Donna Massie, Sally Johnson. 2d row—Karen Zeissler, Elaine Amundson, Pam Sharp, Jean Prichett, Tom Hoyt. 3d row—Jack McCleary, Gary Funk, Dick Hanks, Al Bloomquist.

Joan Payant
Over-all Chrmn.

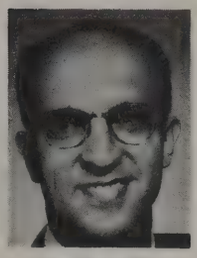

Mr. Scheele
Advisor

T-Day

Mrs. Lincoln (Jean Prichett), pauses during busy T-DAY to straighten Abe Lincoln's (Roger Niva), tie.

Jim R. Kennedy tells tales of Abraham Lincoln to city boy as he portrays a farm hand in the T-Day Assembly.

Pep Club

Officers hold conference to discuss business.

The school spirit runs high at Lincoln and one of the reasons for it is Pep Club. The various pep assemblies and lettermen's assemblies this year were sponsored by this organization. The original tags and decorated team tables were handled by Pep Club committees. This active group also sold buttons which helped pay for the song leaders' outfits.

Ski Club

Winter and early spring bring Ski Club to life at Lincoln. It is a favorite sport among the students. The club this year participated in the Ski School. Under the advisorship of Mr. Barnaud, the organization formed two teams, one for the boys and one for the girls. They participated in competition and other activities.

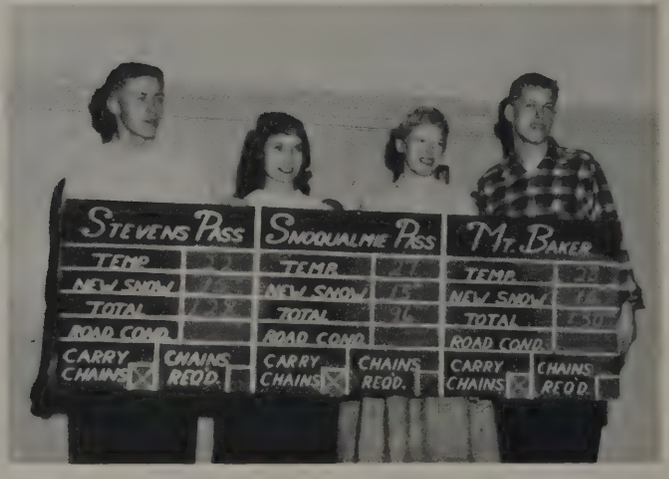

Ski report chart display by officers.

Pep Promoters

Song Leaders, left to right: Front row, Judy Payant, Jean DePree, Vicki Allison; back row, Pat Elder, Sandi Fleck, Linda Proffitt.

Yell Squad, left to right: Front row, Irwin Weinthal, Dean Nelson, John Solberg; back row, Jerry Thompson, Co-Yell King, Bob Cadranell, Co-Yell King.

Katrin and Mama visit Uncle Chris at his bedside as he is dying.

"I Remember

CAST

Katrin	Gail Taylor
Mama	Brenda Pesola
Papa	Jim Kennedy
Dagmar	Judy Groombridge
Christine	Barbara Burke
Mr. Hyde	Paul Wobbe
Nels	Bob Cadranell
Aunt Trina	Darlene Hardin
Aunt Sigrid	Suzi Gilmore
Uncle Chris	Tom McMillan
Aunt Jenny	Sally Hull
A Woman	Julie Manos
Mr. Thorkelson	Mike Oswalt

Mama splurges a little and treats Katrin to a soda and herself to a cup of coffee.

Sandy Kiebert
Student Director

Mama"

Mama and Papa break the news about Uncle Elizabeth to Dagmar.

Dear Mike
There really isn't room on this page to say all the mean little things I should say so I won't say them. (continued on 3rd page)

CAST

Dr. Johnson	Dick Miller
Arne	Ray Walker
A Nurse	Karen Bjornstad
Another Nurse	Lorraine Grant
Soda Clerk	Bart Kathner
Madeline	Loretta Wolfram
Dorothy Schiller	Kathy Jaworski
Florence Dana Moorehead	Irene MacDonald
Bell Boy	Tim Crowley
Scrub Woman	Carol Glandon
Hotel Manager	Gary Smith
Uncle Elizabeth	Mosey

Mr. Rideout
Advisor

Aunt Jenny and Trina hold a discussion in Jenny's kitchen.

Young reporters get exclusive interview with singer Phil Everly.

Frank Pennington
Fall Editor

Totem

Ad staff members line up for their picture.

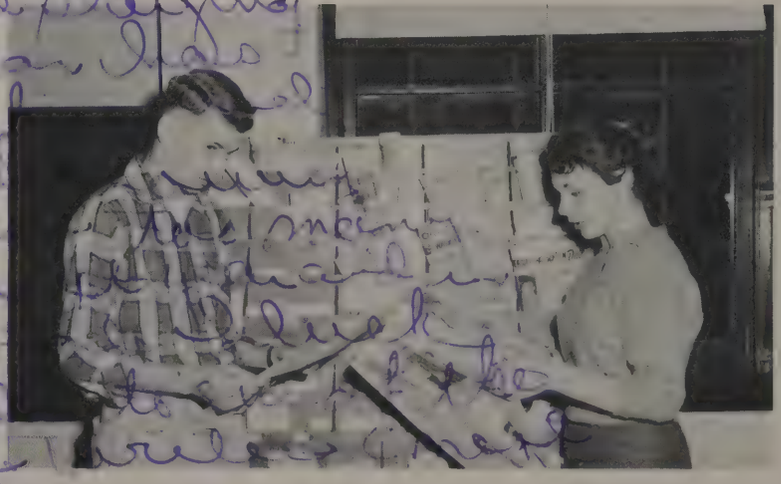

Circulation manager and staff member look over exchange papers.

Rauline Welch
Spring Editor

Weekly

"We finally made it!" she said with a smile.

The Totem Weekly staff works to meet the deadline.

TOTEM

Jan Riepe
Editor

Barbara Smith
Senior Editor

Merri Beth Nelson
Junior Editor

Jim McInnes
Soph. Editor

Sandy Fitts tries her camera on Mr. Pritchard.

Barb, Jan and Judy work to meet deadlines.

Tam Shiek
Faculty Editor

Sandy Fitts
Activities Co-Ed.

Carol Glandon
Activities Co-Ed.

Randy Stime
Sports Editor

Kay Robinson
Copy Co-Editor

Barbara Towell
Copy Co-Editor

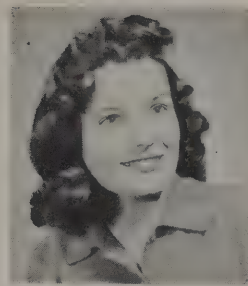

Patsy Birket
Art Editor

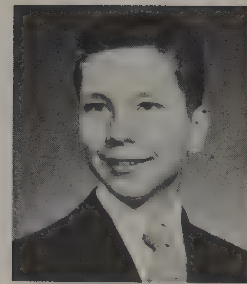

Paul Jackson
Art Co-Editor

Penny Sleipnes
Typist

Jim and Tam measure space on dummies.

Staff members celebrate!

Roi Nevaril
Annual Aid

Judy Weller
Annual Aid

ANNUAL

Mr. Pritchard
Advisor

Orchestra

Touring junior high schools and performing in several assemblies, the orchestra was kept busy throughout the year. The members working under Mr. Egil Smedvig were: Sallie Anderson, Luella Baker, Patsy Bartlett, David Beach, Tom Bothwell, Todd Carlson, Doug Christenson, Dixie Jean Davis, Margorie Drake, Margaret Drummond, Pat French, Janice Garling, Lois Gierke, Dave Hagfeldt, Barbara Hesse, Paul Holm, Bob Hosko, Alan Hulten, Eugene Hulsey, Kary Hyre, Steve Iman, Alan Kane, Sandra Kiebert, Jim Killingsworth, Molly Kingston, Marilyn Kutoff, Marilyn Lisk, Joanne Lord, Judy McGladrey, Kathy Miller, John Moffitt, Don Orth, Garry Pence, Patty Jo Perrett, Sally Person, Jane Phillips, Jackie Reid, Bob Risley, John Risley, Nancy Rocky, Morris Russell, Pam Sharp, Meredith Snyder, Katherine Sunden, Judy Tanneson, Nancy Thompson, Dorothy Tonseth, Alice Ward, Victor Webb, Gretchen Weideman, Paul Wobbe and Jim Wright.

Mr. Smedvig directs the orchestra in a lively number during an assembly.

Mr. Smedvig is the teacher and director for band and orchestra.

Band

The band with Mr. Smedvig set the music pace for the Senior Day's Hall Dance.

The Pep Band really played a part of every game.

The band did an excellent job of arousing pep and spirit at football games and assemblies. Their music was really appreciated by Lincoln students. Members this year were: Maren Anderson, Sharon Baity, William Benson, Bill Beresford, Richard Bickle, Mike Bidgood, Larry Braden, Duncan Brannan, Connie Brimmer, Bob Brown, Ken Cavanaugh, Jess Champers, Sherry Clark, Gary Clough, Shirley Crouse, Bill Duncan, Jerry Eaker, Jay Echols, David Fairbanks, Jim Falconer, Phil Fraser, Pat French, Dave Frieboes, Don Fulton, Janice Garling, Arnulf Hagen, Peggy Haugh, Alan Hulten, Larry Hults, Garry Jarman, Gordon Jonasson, Wretha Jones, Robert LeBow, Garry Lium, John Marshall, Garry McBride, Lee McClure, Judie Middendorf, Susan Morris, Bob Nyquist, Don Nyquist, John O'Connor, Mike Olmer, Dale Osterud, Mike Patrick, Mitch Pearson, Margaretta Reid, John Richards, Virginia Rubish, Gerald Scordan, Byron Starkey, Dan Snyder, Sharon Tangen, Dwayne Ward, Margie Wilson, Steve Wischmeier.

Nonettes

Nonettes—Sally Anderson, Betty Kaye Ayers, Luella Baker, Mary Bergstrom, Carol Crozier, Terry Freeman, Shirley Gould, Patti Herman, Julie Hill, Sheila Hunt, Ann Kejonen, Nan McDonald, Karen Oberg, Patty Oldfield, Carolee Peterson, Charolete Rigg, Sherry Shively, Sherri Watts. Roberta Twilliger, piano.

Mr. Bardon
Director

Chanters

Chanters have performed for many groups and are well known throughout Seattle. The members are: Harriet Allyn, Johnny Anderson, Bruce Baily, Janice Baugh, Dick Beaudry, Gene Bolin, Bill Brown, Elden Chapman, John Coart, Don Craig, Ronald Dittmer, Richard Donahue, Maure Englehart, Patty Fenton, Nancy Fogg, Liane Francis, Don Fulton, John Gerry, Gene Golob, Judy Goodwin, Liz Gourlay, Kay Halsan, Harriet Hansen, Renee Heidenrick, Barbara Hildreth, Donna Dree Hill, Marcilla Hrvatin, Sally Hull, Walt Jule, Ann Kejonen, Patricia Lindsey, Doug Losse, Eric Magelssen, Bill McAllister, Ron McCaffrey, Grady McCartt, Diane McDougall, Jim Meyers, Tom McMillan, Dick Miller, Wanda Moore, Earl Mullen, Valerie Olsen, Vernon Olsen, George Palmerton, Eugene Parmelee, Frank Pennington, Brenda Pesola, Nancy Philips, Pat Poe, Diane Prien, Margaret Randall, Ingrid Satermo, Gerald Scordan, Barbara Scott, Gary Smith, John Solberg, Karen Ullman, Judy Wendelin, John Wollenweber, Lynden Yackel, Sandy Young.

LATIN CLUB

Latin Club sponsored the International Breakfast this year. It was held on November 27, and included French Club and German Club, also. Celebrating Floralia Day, which is a Roman holiday, is another main activity of Latin Club. Club meetings are attended by the officers and five senators which are representatives from the Latin classes. Bill Jerauld was president, and Mrs. Snodgress was the club's advisor.

GERMAN CLUB

The Deutsche Verein was one of the most active foreign language clubs this year. Among their yearly activities were the Kandy Kane Sale, the Potluck Dinner, and the International Breakfast. This year the German Club helped with the All-City German program. This organization was another staunch supporter of Dulinex. This year's officers were Rick Carter, Pres.; Walt Jule, Veep; Judy McGladrey, Secretary, and Joel Van Emelen, Publicity Chairman. Mr. Kimball was advisor.

DEBATE TEAM

Lincoln's debaters were composed of eight students and were led by their advisor, Mrs. Wrede. The team met groups from every Seattle Public High School. The two questions debated this year were concerned with the United States foreign aid, and Northwest power. The team used the Oxford System and all debates were non-decision.

MAIN OFFICE

The friendly girls who worked in the main office had a busy job. Not only did they handle all in-coming and out-going calls at the switchboard, they also performed countless other duties. Among these were the daily bulletin, typing, daily mail and waiting on the counter. The school secretaries, Mrs. Washburn and Mrs. Davies, directed the girls in these activities.

STUDY HALL CHECKERS

Efficiency and willingness to give up one study period each day are requirements for Study Hall Checkers. These girls kept accurate records of sign-ins and absentees. At the first of each semester the arduous task of assigning each student to a seat and recording gym days fell to these girls. Running errands, typing and helping in general kept these girls occupied when other work was completed.

ATTENDANCE OFFICE

Keeping attendance records in order is a big job, but one which Mrs. Baker's attendance office attendants tackle with confidence. These girls collect green sign-in slips, check early dismissals and absentees, file, type, run office machines and print an absence bulletin each morning by ten o'clock. Valuable experience is gained by the attendance office workers in co-operation as well as in office duties.

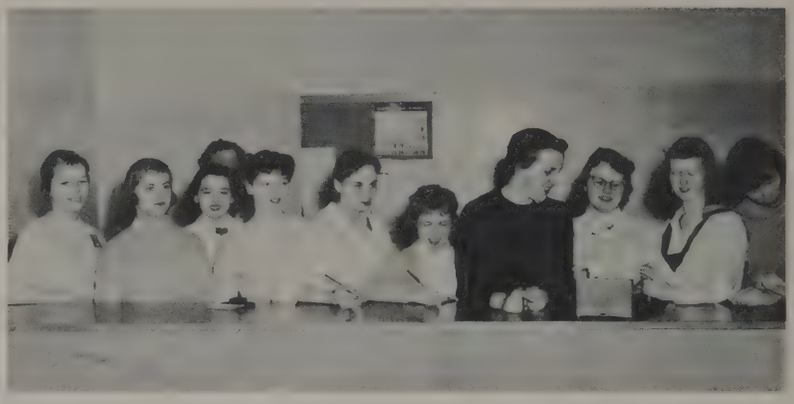

COUNSELOR'S OFFICE

The counslor's office is always busy. Without the help of the students who work there, many activities would be slowed. These girls help the counselors change programs, select colleges, and direct students in what courses to take. Valuable office experience is gained by these girls as they file, type, meet others, and co-operate with one another while performing their job in 103.

LINCOLN PAGES

The students who work in the library constitute the members of this club. There were approximately forty members this year, and meetings were held twice monthly to discuss library problems and projects. The decorations in the library were designed by these student aids. As library assistants their duties included acting as door guards, typists and desk attendants. Their advisor was Mrs. Hellene, the librarian.

FIRE SQUAD

During every fire drill at Lincoln you could see members of the Fire Squad at their stations giving orders and directing students. Their principle jobs are to see that no one loiters in the school during a drill and to see that once the students are outside the building they keep moving in the right direction. Mr. Miller sponsors Fire Squad.

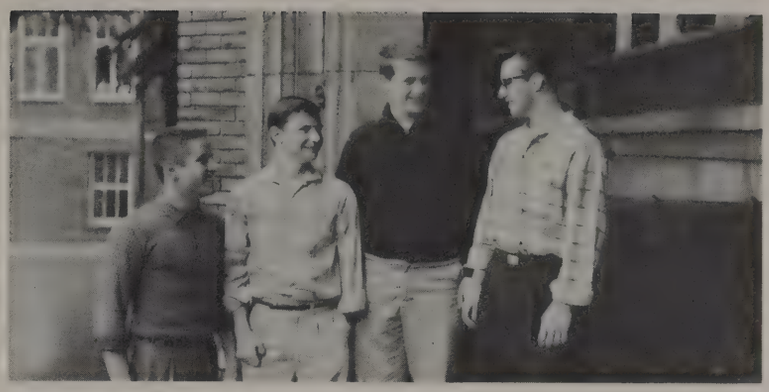

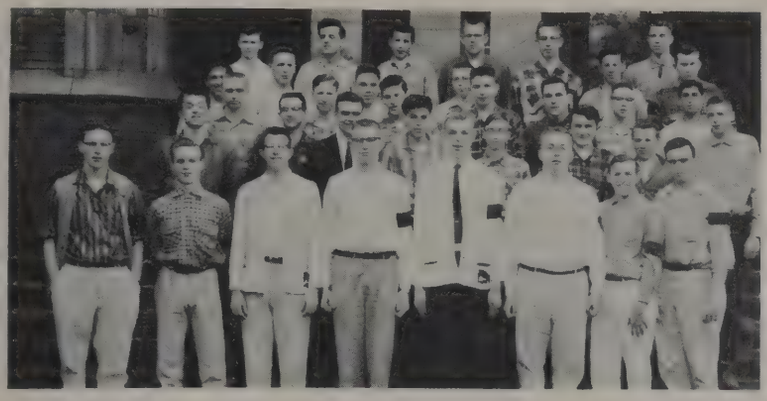

HALL PATROL

The Hall Patrol, easily recognized by their arm badges, plays an important part in our school. They ask for hall passes from students wandering in the halls, therefore preventing cutting classes, keep the halls neat and clean, assist teachers and pupils when called upon, and greet and direct visitors to the school. Serving as advisor for this group was Mr. Miller.

SIGN BOYS

This year a new group has been formed. A group of boys, cooperating with Safety Council, placed "Street Closed" signs on the streets at the front and back of Lincoln every day at 7:30 in the morning. At 3:30 in the afternoon the signs were removed. The sign boys helped prevent accidents and unnecessary noise around the school by performing this task.

USHER FORCE

Upholding the school's sportsmanship, and preserving the good name of Lincoln were part of the duties of the Usher Force. These boys arrived at football and basketball games several hours early to act as door guards and guides. The bright orange band worn on their arms marked them as part of the Usher Force. Mr. Ellis was their advisor.

ART LIBRARY

Have you ever visited the Art Library? Chances are you have not. According to the girls who work there you are missing a wonderful opportunity. Under the advisorship of Miss Kinnear these girls took care of the library materials and prepared them for use at any time. This library is dedicated to the cultural interests of the Lincoln student body and faculty.

FUTURE TEACHERS ASSOCIATION

F.T.A. inspires students to look into the career of teaching. At the various meetings, plans for college are made, speeches are presented, and talks are given on many phases of teaching. A field trip is taken yearly to one of the grade schools in Lincoln's district. This provides a chance for the students to observe teaching techniques. Officers were Rose Ann Payne, Pres.; Paul Wobbe, Veep; Peggy Boone, Sec-Treas. Miss Cole was their advisor.

LOST AND FOUND

Lincoln's Lost and Found has acquired some strange articles in the past such as camp cot, half of a pup-tent, and one boy's left black shoe. The main supply is text books. Three students and their advisor, Miss Werby, were in charge of checking in and out all misplaced articles.

MOVIE SQUAD

The students, who compose this squad, don't consider it any special treat to see a movie . . . it's their job! Every period of the day there is a movie squad member available for service. The captain, Evan Clayton, and his crew are in charge of receiving, returning and showing films. The squad's advisor is Mr. Wilhem.

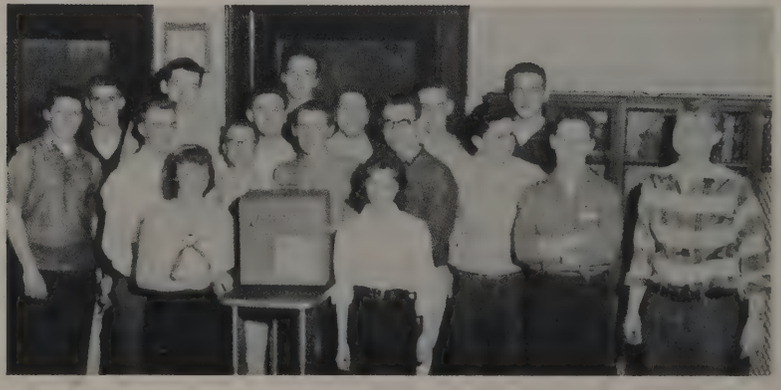

RADIO CLUB

Have you ever received a radiogram from another nation? Then it is plain that you do not belong to Radio Club. Under the direction of Mr. Roys, the members of this club learned in class the principle of how a radio works. Then after school or during their free period these boys spent their time trying to pick up more interesting radiograms.

TICKET FORCE

During the football and basketball season, the boys and girls of the Ticket Force were kept sufficiently busy and then some. These students handled the sales of all tickets, punched activity cards and took tickets. Lunches were often skipped so that the precious tickets could be sold to the eager student body. The advisor for this committee was Mr. Scheele.

STAGE CREW

You remember the stage crew from the remarkable job they did with the scenery in "I Remember Mama." For the first time scenery was rearranged and moved in full view of the audience. Besides the senior play, the boys of stage crew prepared and set up the scenery for every assembly or production staged at Lincoln. These boys were directed by Mr. Rideout.

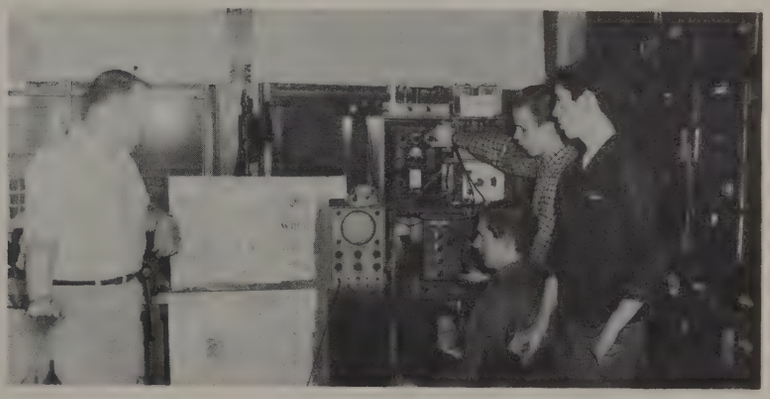

CHESS CLUB

The purpose of the Chess Club is threefold. Not only is a better understanding of the game encouraged, but this group also provides a way for chess lovers to meet and compete. Moreover, those who belong to Chess Club are sure of a pleasant and interesting afternoon every time a meeting is held. Miss Cole was advisor and meetings were held in room 221.

SCIENCE CLUB

This year the Science Club followed a different policy. In the past this club concentrated its efforts on chemistry and quantitative analysis. During the past two semesters, however, under the leadership of a new advisor, the club has included biology and physics in its studies. Science Club meetings were held in room 302. Jim McInnes was president and Mrs. Masis was advisor.

"How's this for lunch?"

"Caught in the act, Miss Connely."

. . . and it's all about Dulinex.

. . . and New Yorkers think they have a traffic problem.

"Hall Patrol in action."

Come on team, let's go!

That school spirit with whirling skirts and all.

That Garfield game was close, but we won!

Does this look familiar?

This is Lincoln's team?

Sports...

...are tops

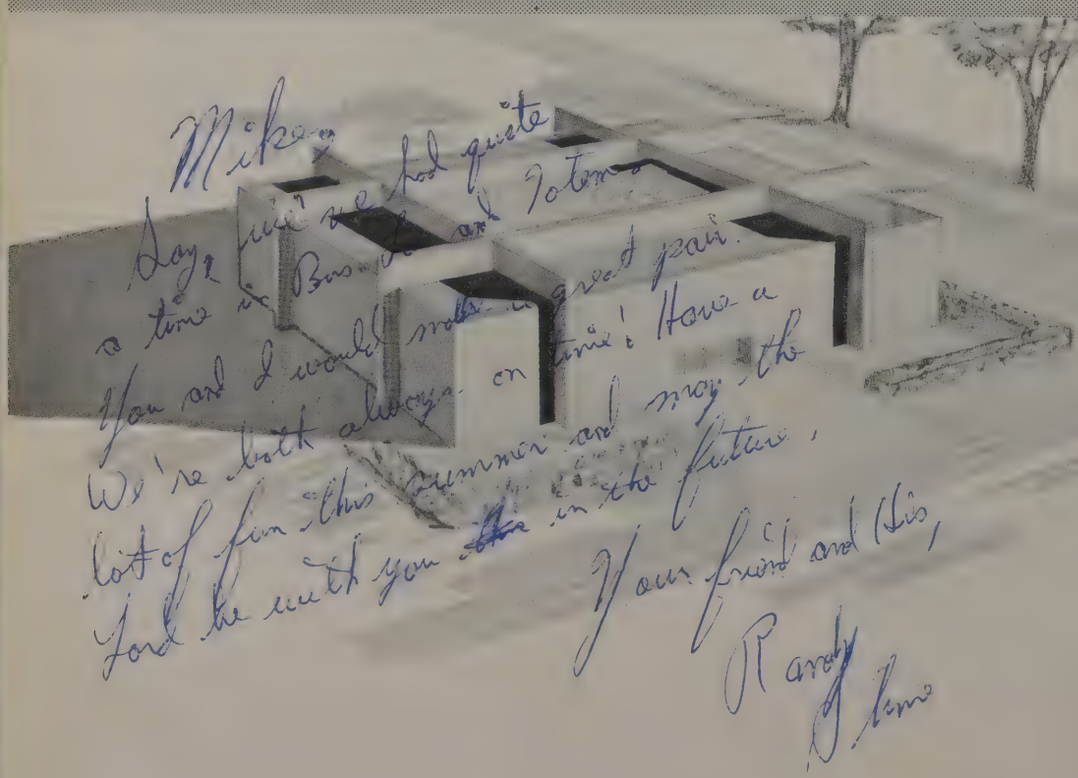

THE LINCOLN LETTERMEN'S CLUB

Jerry York

Gary Swinney

Dave Mathison

The Lincoln Lettermen's club, under Jerry York, advanced greatly this year, their second year of reorganization. Among some of their activities included sport movies, athletic speakers, and assistance to the school by helping publicize both of the election levies. Dr. Dalthorp and Mr. Mahoski served as their advisors.

THE COACHING STAFF

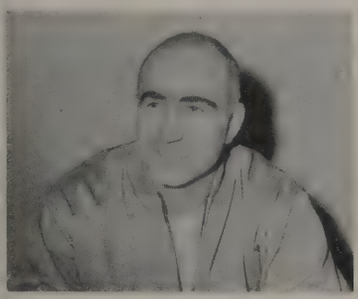

Joe Mahoski
Head Football
Head Baseball

Norm Dalthorp
Head Basketball
3d Team Football

Bing Nixon
Head Track

Leslie Johnson
Head Golf

James Kidrick
Head Tennis

Wes Carlson
2d Team Football
2d Team Baseball

Richard Hays
3d Team Football
2d Team Track

Jay Dishnow
2d, 3d Team Basketball

Jerry York
Center #68
Senior 198 lbs.
Co-captain
Inspiration
Hon. Mention

Drill teams from the eight Seattle High Schools put on a colorful display of their ability at the Jamboree.

Mike Malan
Halfback #21
Senior 150 lbs.
Co-captain

Lincoln's Doug Learman carries the ball on a short run against Ballard.

FOOTBALL

City Varsity Football Standings

School	W	L	T
Garfield	6	0	1
Franklin	6	1	0
West Seattle	5	2	0
Ballard	4	3	0
Roosevelt	1	4	2
Queen Anne	2	5	0
Cleveland	1	5	1
Lincoln	1	6	0

Doug Learman
Fullback #43
Senior 165 lbs.

Gary Swinney
Tackle #71
Senior 204 lbs.
Hon. Mention

Mike Nelson
Tackle #72
Senior 203 lbs.
All-City

Dave Mathison
End #51
Senior 169 lbs.

Bill O'Brien
Guard #49
Senior 186 lbs.

Gerald Clark
End #50
Senior 165 lbs.

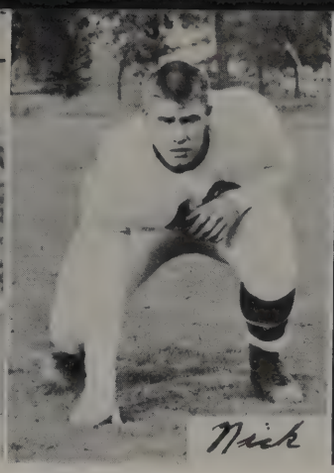

Nick Murphy
Guard #48
Senior 184 lbs.

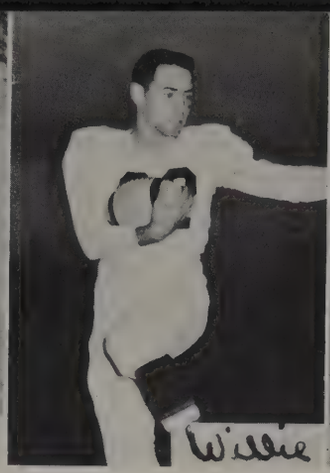

Bill Haynes
Halfback #22
Senior 160 lbs.

John Parmenter
Tackle #73
Senior 183 lbs.

Don Adams
End #53
Senior 171 lbs.

JAMBOREE—The annual football jamboree marked a good beginning for the Lincoln squad. In the third 15 minute quarter of play, the Lynx defeated the favored Garfield Bulldogs 6-0 in one of the biggest surprise scorings of the season. Because of this score and that of another West-side school, the West defeated the East 12-0.

LINCOLN 7 VS. QUEEN ANNE 14—In the first half of this game the Lincoln Lynx fumbled seven times, one of their fumbles landing in the Grizzlies' end zone for one of Quays' touchdowns. The lone Lincoln score came when fullback Doug Learman recovered a Queen Anne fumble. Co-captain, Mike Malan, ran the necessary yardage for the touchdown and Jim Gillett kicked for the extra point.

LINCOLN 0 VS. BALLARD 27—Fumbles, injuries, penalties, and interceptions were the main causes for this severe Lincoln defeat by Ballard. The Beaver's all-city quarterback, Buster Crook, threw two of their touchdown passes and ran one over for another tally.

LINCOLN 0 VS. GARFIELD 12—This, the second meeting of these two teams, turned out quite differently from their first clash. Garfield's timely passing and running accounted for their first 6 points while a blocked Lincoln punt, recovered in the end zone by Garfield, boosted the score to 12. However, the Lynx had more first downs and more total yards gained than did the Bulldogs throughout the game.

LINCOLN 0 VS. FRANKLIN 27—Franklin's quarterback, Ron Santo, led the Quakers in both passing and running during the fourth game of the season. Backs, Buzz Crites and Jim Williams also contributed to Franklin's speed with their drive. A last-second punt return for 62 yards also hurt the Lynx.

Nick Murphy (48) and Gary Swinney (71) stop Queen Anne on a drive up the middle.

ary Lanker
ackle #75
enior 173 lbs.

Vince Sellen
Center #69
Senior 170 lbs.

Norm Olsen
End #56
Senior 178 lbs.

Dave Phillips
Guard #45
Junior 174 lbs.
All-City

Jim Reed
Halfback #25
Junior 152 lbs.
Hon. Mention

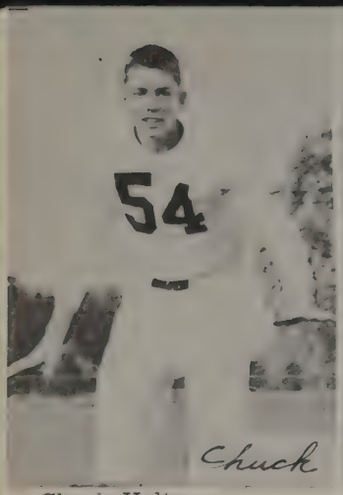

Chuck Holtz
End #54
Junior 175 lbs.

Gary Bozeman
Quarterback #31
Junior 165 lbs.
Hon. Mention

Ed Miller
Halfback#23
Junior 157 lbs.

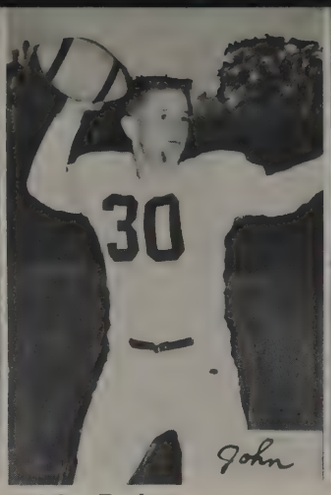

John Parks
Quarterback #30
Junior 152 lbs.

Chuck Allemandi
End #52
Junior 175 lbs.

LINCOLN 6 VS. ROOSEVELT 14—Lincoln's 6 points came when halfback Jim Reed caught a pass and ran 29 yards for the touchdown. Two plays earlier Reed had been called back on a 24 yard run because of offsides. Roosevelt's Mike Monroe scored both of the Teds' touchdowns in the first half. In the next half, however, the Lynx held the Teds to a 0-0 score.

LINCOLN 7 VS. WEST SEATTLE 19—A strategic Lincoln fumble in the Indian's end zone accounted for the first of West Seattle's three touchdowns. The other two came on short runs. A strong Lincoln drive of running and passing and a short sprint by Jim Reed chalked up six points for the mighty Lynx. Cary Bozeman passed to Gerald Clark for the extra point.

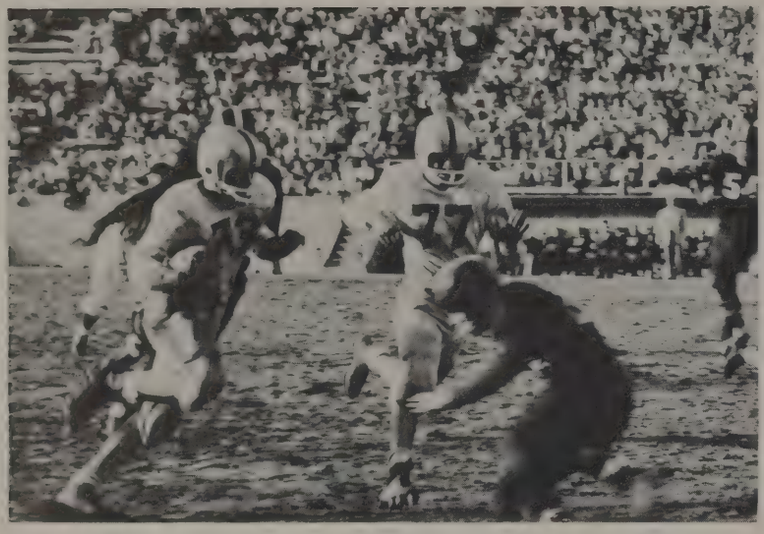

Bill Haynes, in foreground, tries to stop an end run by the Beavers.

LINCOLN 20 VS. CLEVELAND 0—After six losing games, Coach Mahoski's Lynx put four well-played quarters together and came out with its first and only victory of the season. In this final Lincoln game Bill Haynes, Cary Bozeman, and Chuck Allemandi each contributed 6 points. Jim Gillett added 2 points on conversions. Quarterback Cary Bozeman accounted for 129 of Lincoln's 294 yards. The Eagles were held to a total of 55 yards and no first downs.

THANKSGIVING DAY GAME—This exciting game saw Seattle's Garfield Bulldogs pitted against Tacoma's Clover Park Warriors at the High School Memorial Stadium. A crowd of 8,500 packed the stands to watch the hard fought battle between the two champs. On a series of passes and short runs the Bulldogs reached the end zone and 6 points, thus making the only score and winning the game.

Leroy Jones
Tackle #74
Junior 180 lbs.

Randy Stime
Manager
Senior 140 lbs.

Ray Harrington
Statistician
Senior 185 lbs.

Second and third team managers include in the front row: Loren Gould, Tom Koeneman and Fred Swanson. Back row: Dave Harris, Glen Pease and Walt Nelson.

Football Second Team (1st Row, l to r) Menig, Bishop, Kritsonis, Gillette, Kollen; (2d Row) Short, Harris, Brawn, Dillrud; (3d Row) Fairbanks, Aure, Crockett, Chartrand, Washke, (4th Row) Rolhiser, MacKay, Kendall and O'Donnell. Not pictured: Bolin.

Second Team Standings

School	W	L	T
Garfield	6	0	0
Ballard	3	2	1
Roosevelt	3	2	1
Cleveland	3	3	0
Queen Anne	3	3	0
Lincoln	2	4	0
Franklin	2	4	0
West Seattle	1	5	0

Third Team Standings

School	W	L	T
Roosevelt	6	0	0
Garfield	5	1	0
Sealth	4	1	1
Queen Anne	4	2	0
Ballard	3	3	0
Lincoln	2	3	1
Cleveland	2	4	0
Franklin	0	6	0
West Seattle	0	6	0

Mike Malan (21), Jerry York (68), John Parks (30), and Dave Phillips (45) clamp down on Roosevelt's Mike Monroe.

Best of luck to a real swell guy

Football Third Team (1st Row l to r) Peterson, Cluff, Cail, Granston, Elwell; (2d Row) Mathison, Kauffman, Deeter, Goforth, McPhee; (3d Row) Hetric, Johnson, Beck, Duncan; (4th Row) Beresford, Foote, Ytterdahl, Dittmer; (5th Row) Hanson, Thompson, Trulson and Walker.

The 1958 Lincoln Basketball Team in their forth consecutive City Championship Assembly

League Scores

		Lincoln
Franklin	31	54
Ballard	44	56
Garfield	47	54
Roosevelt	42	54
West Seattle	47	71
Queen Anne	53	66
Cleveland	42	65
Ballard	50	69
Franklin	44	55
West Seattle	54	86
Garfield	52	53
Cleveland	51	80
Roosevelt	45	57
Queen Anne	44	74
Totals	646	894

State Tournament

		Lincoln
Stadium	54	78
Richland	58	49
Moses Lake	60	57

League Standings

	W	L
Lincoln	14	0
Roosevelt	11	4
Garfield	10	5
Ballard	6	8
Cleveland	6	8
Queen Anne	6	8
Franklin	3	11
West Seattle	1	13

In one of the most exciting Basketball Jamborees in history, the East high schools (Roosevelt, Garfield, Franklin and Cleveland) came out on top over the West schools (Lincoln, Ballard, Queen Anne and West Seattle) 72 to 70. The Lynx tied Roosevelt in this meet, 17-17, in their quarter of play.

With the help of Roger Niva and John Riseland, the only two lettermen, Lincoln extended its win streak to 38 straight (the longest string ever in the state). Included in these games were four City Championships, a seventh place state position, and two State Championships.

In the two years John and Roger have started for the Lincoln five, they have only seen two defeats. Counting the second team and varsity games which Roger has suited up for, 67 in all, he has only been on the losing side thrice, once against Garfield in 1956 and twice in the State Tournament of 1958.

This year, as in the past, the Lincoln players have worked together in all phases of life. In every game there was, besides Niva, who average 24 points a game, at least one, two or three others who scored in double figures for the Lynx.

Like other teams, Lincoln had both its hot and cold nights. The shooting, for instance, varied from 24% in the second Garfield game to 55% in the Stadium game.

Next year, with Jim Curley, Chuck Allemandi and a second place second team, the Lynx will be out to start a new win streak.

Congratulations to the team, coaches, faculty, and most important of all, the student body for the great sportsmanship that prevailed during victory or defeat.

Listen you guys!

Congratulations, Coach!

Roger Niva
No. 11—Tot. Pt. 407
Senior Center
6'5", 188 lbs.
All City 1st Team
All State 1st Team

John Riseland
No. 99—Tot. Pt. 176
Senior Forward
6'4", 185 lbs.
All City 2d Team
All State Hon. Mem.

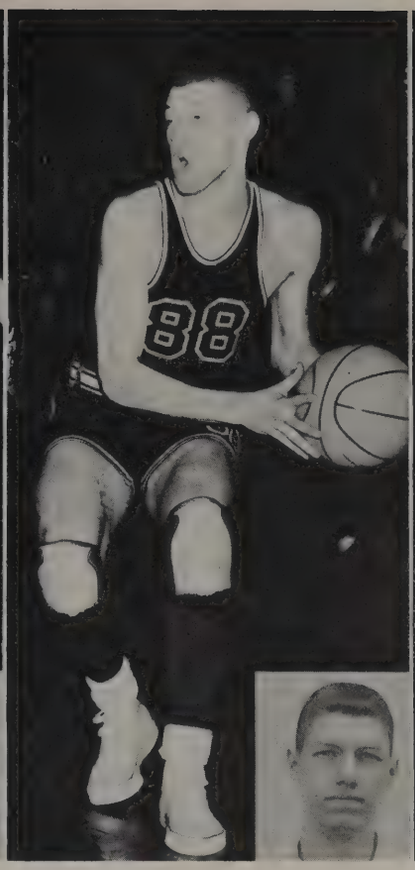

Dave Smith
No. 88—Tot. Pt. 109
Senior Forward
6'8", 180 lbs.
All City Hon. Men.

John Moffitt
No. 33—Tot. Pt. 118
Senior Guard
6'0", 160 lbs.
All City Hon. Men.

Don't scratch now, Rog!

Nice stretch, John!

Leon Allard
No. 44—Tot. Pt. 24
Senior Guard
6′0″, 160 lbs.

Juris Mindenberg
No. 00—Tot. Pt. 11
Senior Center
6′2″, 180 lbs.

Steve Wieting
No. 00—Tot. Pt. 2
Senior Forward
6′3″, 185 lbs.

Randy Stime
No. 56—Tot Pt. 1
Senior Guard
5′10″, 145 lbs.

Two points for Jim!

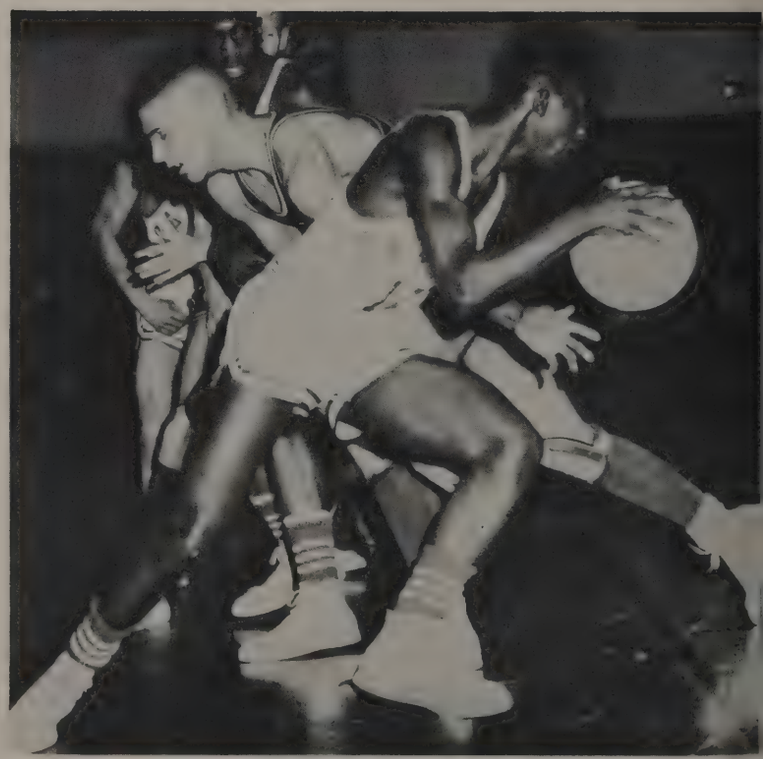

Wrong way, Rog!

Jim Curley
No. 22—Tot. Pt. 107
Junior Guard
5'7", 150 lbs.
All City Hon. Men.

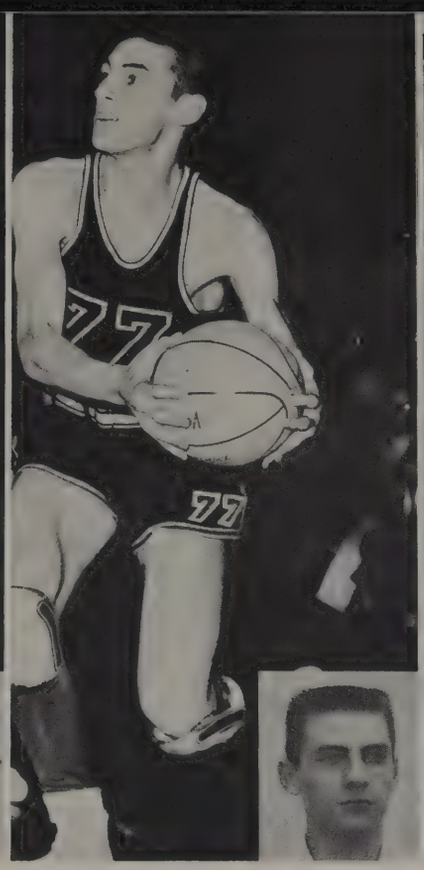

Chuck Allemandi
No. 77—Tot. Pt. 41
Junior Forward
6'2", 175 lbs.

Gary Lanker
Senior Manager
5'8", 185 lbs.

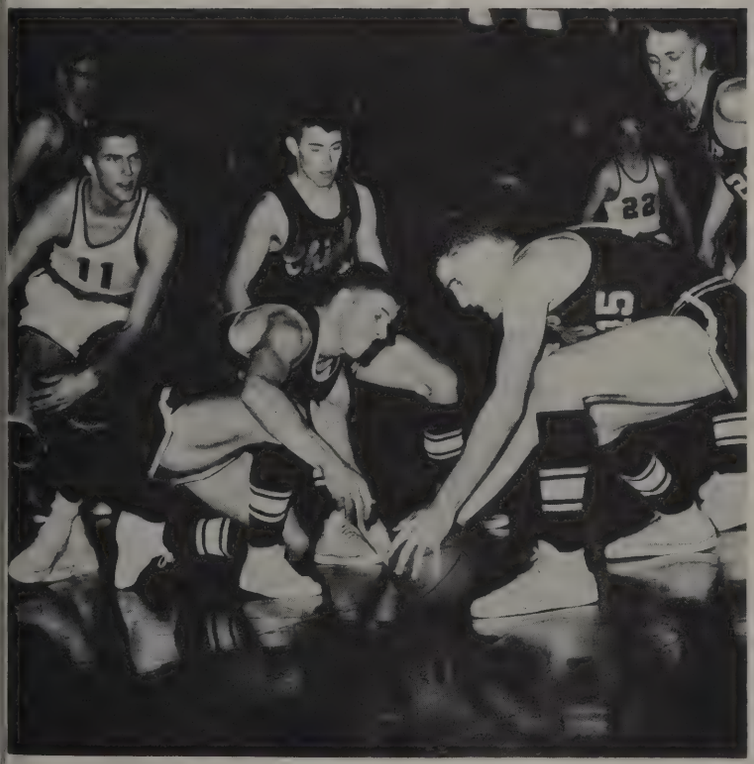

Get in the game, Lynx!

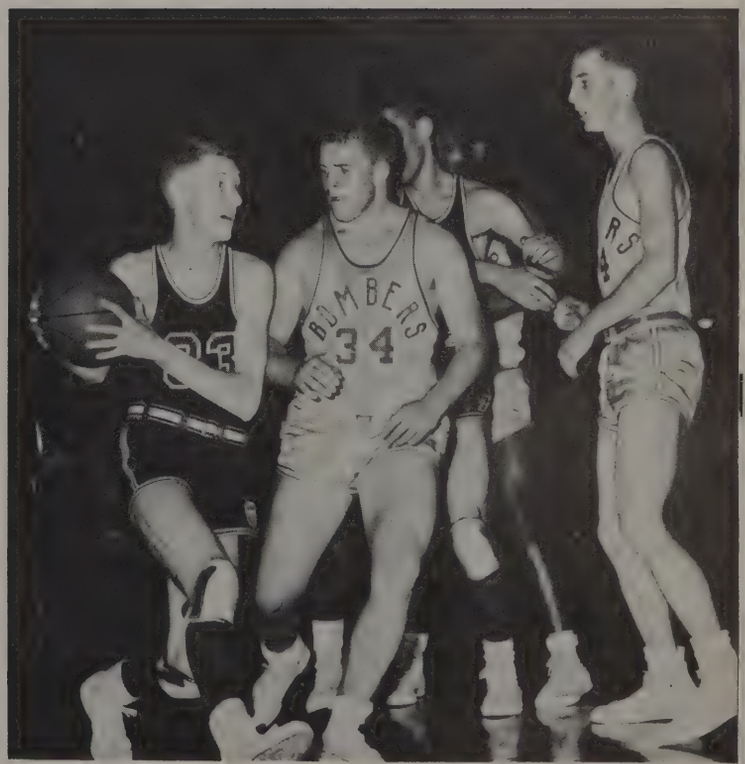

John, how many steps?

Basketball managers include (l to r), Glen Pease, Dave Harris, and Larry Kalker.

Lynx's Statisticians are (l to r, 1st row) Don Adams, Al Blomquist and Jerry York; (2d row) Mike Nelson, Doug Learman and Paul Kendall.

Second Team Standings

School	W	L
Roosevelt	10	2
Lincoln	8	4
Garfield	8	4
Ballard	7	5
Queen Anne	7	5
Cleveland	6	6
West Seattle	4	8
Franklin	2	10
Sealth	2	10

Third Team Standings

School	W	L
Ballard	11	1
Garfield	10	2
Roosevelt	8	4
Lincoln	7	5
West Seattle	7	5
Queen Anne	5	7
Cleveland	4	8
Franklin	2	10
Sealth	0	12

Second Team members include (1st row) Byron Vadset, Jim Reed, Jim MacFarland, Terry Prindville; (2d row) Chuck Holtz, Hugh Ellis, Nathan Stime and Bob Parker.

Third Team members include (1st row) Fiddler, Julyan, Buell, Ytterdahl, Inman, Cole; (2d row) Aylesworth, Snook, Thompson, Davis, Beresford, Pederson, Trulson, Hertric.

Smith (vs. Roosevelt)

Niva (vs. Garfield)

Hamstad and Riseland (vs. Ballard)

Dave, Roger and John, against Roosevelt, all rebound for Lincoln.

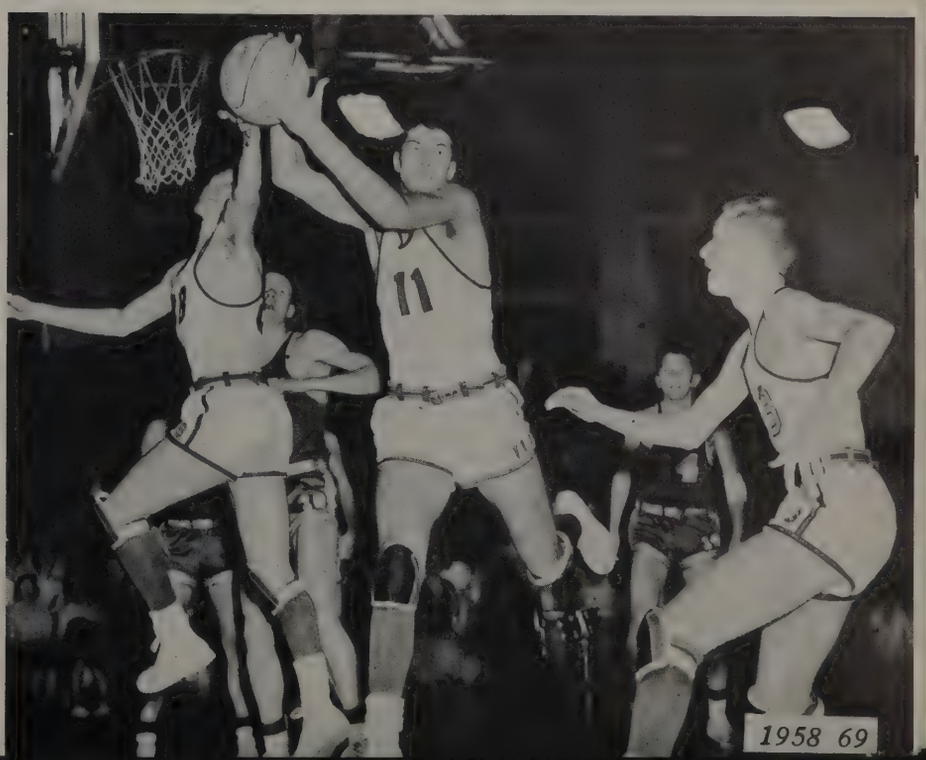

Al Blomquist
Catcher

George Christie
Shortstop

Gerry Clark
3rd Base

Neil Cummings
1st Base

Gary Hezel
Outfield

Baseball 1957

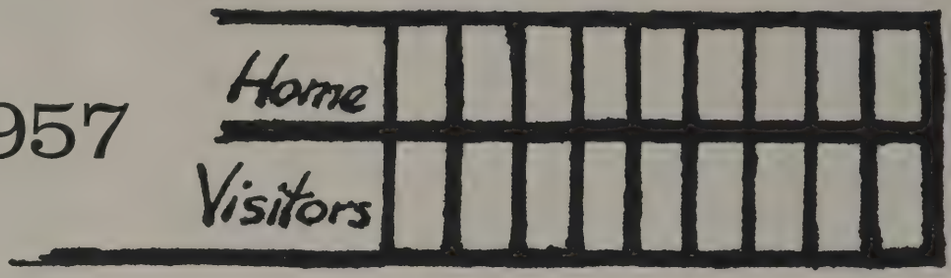

Jim Kirk
1st Base

Doug Learman
Pitcher

Ron Loney
Outfield

Bill Lyons
Outfield

Bill Moody
Catcher

Mike Nelson
Outfield

Bob Riegal
Pitcher

Randy Stime
2nd Base

Al Pratt
Manager

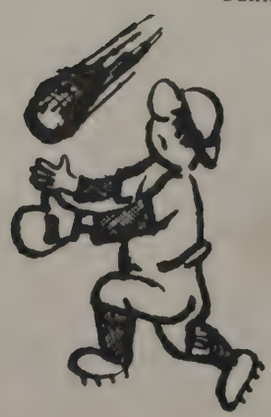

CITY BASEBALL STANDINGS

	W.	L.
FRANKLIN	12	2
GARFIELD	11	3
ROOSEVELT	9	5
CLEVELAND	8	6
BALLARD	6	8
WEST SEATTLE	6	8
LINCOLN	2	12
QUEEN ANNE	2	12

1958 Baseball Team

THE VARSITY BASEBALL TEAM

Chalk talk

Warming up

THE BASEBALL SECOND TEAM

1957-58 Track

Marc Erickson

Jim C. Kennedy

Dave Mathison

Larry Brewster

Getting in shape

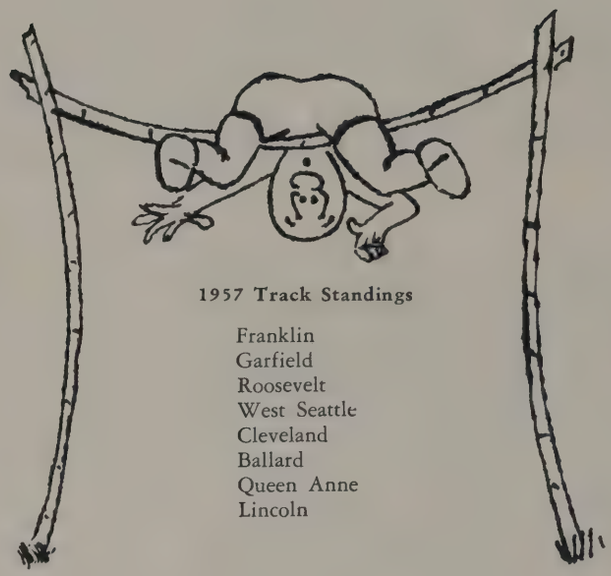

1957 Track Standings

Franklin
Garfield
Roosevelt
West Seattle
Cleveland
Ballard
Queen Anne
Lincoln

Jim R. Kennedy

THE TRACK TEAM

1957-58 Golf And Tennis

Marvin Quirt

Joe Barfoot

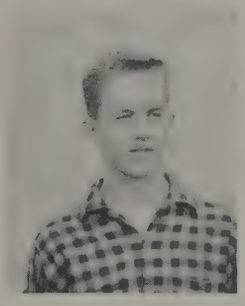

Mike Laughlin

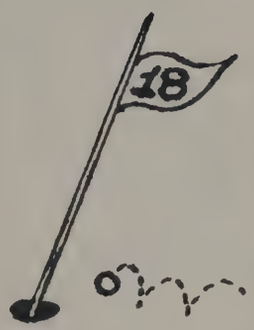

With Coach L. W. Johnson's three returning lettermen, the Lincoln Golf team did their best to hold on to the city title, which they have held since 1956.

THE GOLF TEAM

1957 Golf Standings

School	W	L
Lincoln	7	0
Franklin	5	2
Garfield	5	2
Roosevelt	5	2
West Seattle	3	4
Ballard	1	6
Cleveland	1	6
Queen Anne	1	6

1957 Tennis Standings

School	W	L
Garfield	7	0
Queen Anne	6	1
Cleveland	5	2
Franklin	4	3
Roosevelt	3	4
Lincoln	2	5
West Seattle	1	6
Ballard	0	7

THE TENNIS TEAM

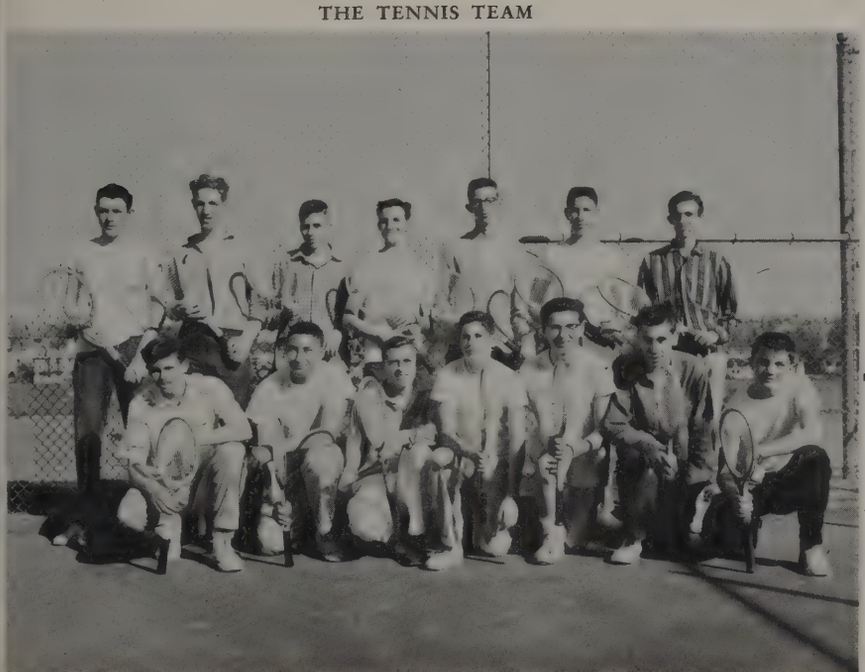

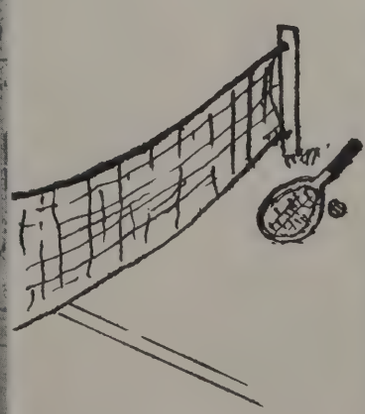

Dave Campbell

Charles Greenup

Intramural Sports

Upper Division Champs (1st row): Curley and Norwood; (2d row): Wollenber, Delimetros, Niva.

Lower Division Champs (1st row): Vadset, Davis and Aylesworth; (2d row): Inman, Arvin, Brown.

The Bowling team officers (1 to r) Timmerman (Vice Pres.), McMurtry (Pres.), Grebin (Sec.), and Ensey (Treas.).

The 100 Mile Club

The Intramural Bowling Team

Sophomores

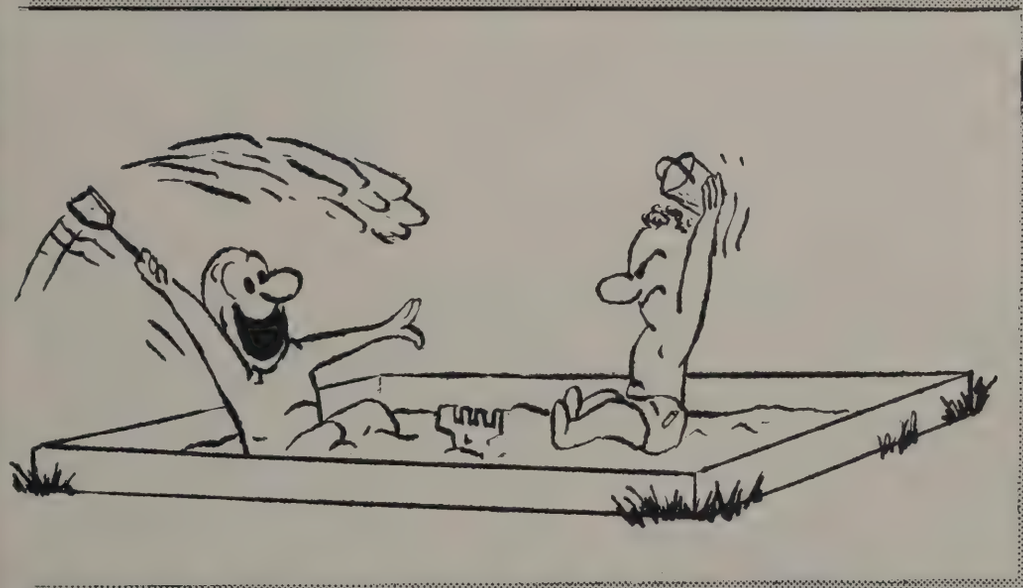

start to build

Soph. Officers

Bill Beck
President

Shirley Osborn
Vice President

Linda Murphy
Sec.-Treas.

The graduating class of 1960 has already shown itself to be full of ambition, ability, and school spirit. With their enthusiasm, and the help of Mrs. Eleanor Snodgrass, their advisor, this class has become an active part of Lincoln.

Last December there were seventy-nine interested and capable sophomores who signed up as candidates for offices. In the final election, Bill Beck was named President; Shirley Osborn, Vice-President; Linda Murphy, Secretary-Treasurer; Janet Lechelt, Totem Reporter; Jay Iman, Student Council Representative; Linda Bigelow, Citizenship Board Representative; and Tom Aylesworth, Boys' Club Representative.

Besides having representation in Student Council, Boys' Club, and the newly-formed Citizenship Board, the Sophomores handled the decorating and serving for the annual Junior Day Breakfast.

Linda Bigelow
Cit. Board Rep.

Janet Lechelt
Totem Rep.

Jay Iman
Student Council

Mrs. Snodgrass
Advisor

ROW 1 Aasen, Mary; Abbott, Pat; Adams, Carol; Adams, Jonnie; Adrian, Carolyn; Airis, Robert; Albert, Bernice; Allard, Marie; Allen, Charlene; Allen, Margie.

ROW 2 Althasar, Jackie; Ambrose, Carole; Amundson, Hal; Anderson, Carol; Anderson, Jacquelyn; Anderson, Janet; Anderson, Jerelyn; Anderson, Larry; Anderson, Maren; Anderson, Merrily.

ROW 3 Anderson, Mike; Anderson, Roger; Anderson, Sallie; Anderson, Sharon; Andrews, Gloria; Anshus, Sandie; Antosen, Linda; Archer, Lynn; Arvon, Frank; Atherton, Jarrett.

ROW 4 Aylesworth, Tom; Backlund, Sharon; Bain, Clara; Bain, Kathy; Baity, Sharon; Baker, Elizabeth; Baker, Luella; Baker, Sylvia; Ballou, Dean; Bammert, Gail.

ROW 5 Banquis, Gloria; Barnett, Gordie; Barry, Lenore; Beach, Kirk; Beach, Sandi; Beck, Bill; Becker, Susan; Behnke, Karen; Belkin, Nick; Bement, Joyce.

ROW 1 Bennett, Judy; Bennett, Ron; Beresford, Charles; Berg, Patty; Bertucci, Melanie; Bidgood, Mike; Bierkan, Harvey; Bigelow, Linda; Birdsall, Michael; Bittick, Sandra.

ROW 2 Blankenship, Margie; Blomberg, Gail; Blomgren, Joann; Blye, Ann; Boden, Linda; Boettigen, Jean; Borland, Jack; Boulet, Larry; Bounds, Bert; Bower, Rod.

ROW 3 Bowerman, Shari; Boyd, Sharon; Bozeman, Bob; Braga, Alan; Brehm, Mikel; Brenden, Arlene; Brittain, Craig; Brooks, Jim; Brotherton, Lary; Brown, Don.

ROW 4 Brown, Larry; Brownell, Peter; Brumble, Leighton; Brundage, Judy; Buell, Bob; Buell, Lynn; Burdett, Lanell; Burger, Joan; Burns, Linda; Bush, William.

ROW 5 Bylsma, Jean; Byre, Pauline; Cadieux, Marlene; Cady, Diana; Callahan, Catherine; Campbell, Ann; Campbell, Carren; Carlin, Judy; Carlson, George Ann; Carlson, Linda.

ROW 1 Cavanaugh, Kenneth; Cavanaugh, Nancy; Champers, Jess; Chastain, Robert; Chavez, Gabe; Chittim, Jackie; Christensen, Richard; Churchill, Greg; Clampitt, Sandie; Clark, Karen.

ROW 2 Clark, Sherry; Clark, Virginia; Clarke, Jim; Clay, Richard; Clime, Barbara; Clime, Bonnie; Clithero, Ted; Cokinakis, Gus; Cole, Jim; Cole, Sally.

ROW 3 Collins, Thomas; Cook, George; Coombs, Bill; Corbin, Kathy; Corcoran, Arla; Cox, Merrilie; Craig, Helen; Cranefield, Buron; Cranfill, Steve; Crawford, Ronnie.

ROW 4 Crawford, Stan; Cross, Miriam; Crouse, Shirley; Crozier, Carol; Cundy, Carol; Currier, Fred; Dakers, Janice; Daly, William; Dance, Ruth; Daniels, Robert.

ROW 5 Danielson, Lynne; Daugherty, Phil; David, Marlene; David, Sharon; Davidson, Ruth; Davis, Betty; Davis, Ken; Davis, Linda; Dawley, Evalee; Deeter, Frank.

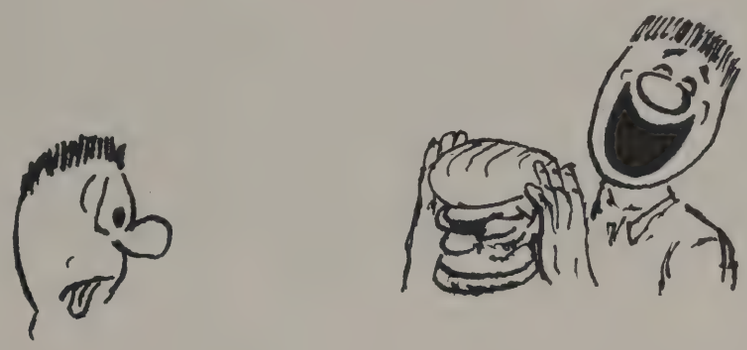

ROW 1 DeLacy, Sylvia; Deming, Marlene; Diederick, Sharon; Dilworth, Richard; Dittmer, Ronald; Dodgson, Bill; Domensowske, Carol; Donahoe, Bill; Dotter, Jon; Dowell, Jerry.

ROW 2 Dowell, Jo; Dowling, Marcia; Drummond, Clark; Duan, Terry; Duckering, Annette; Dulin, Denis; Duncan, Bonnie; Dundin, Janice; Easter, Chuck.

ROW 3 Easterling, Judy; Edgell, Steven; Eggers, Linda; Ekman, Sandra; Ellingsen, Janet; Elwell, Mike; Emerson, Dennis; Endres, Thomas; Engel, Kathy; Epps, Marilyn.

ROW 4 Epps, Rita; Erickson, Dale; Erickson, Marilyn; Evans, Fred; Everett, Kathy; Everts, Ellen; Faber, Jo; Fabian, Maureen; Fadness, Geraldine; Falconer, Jim.

ROW 5 Farnsworth, Norma; Feeley, Kathleen; Felt, Wayne; Fengler, Linda; Fermstad, Joy; Ferris, Shari; Fickenwirth, Elaine; Fleek, Gary; Fleming, Martha; Florence, Ron.

ROW 1 Follestad, Stevie; Fookes, Larry; Forray, Sharon; Fridericks, Merrily; Freemen, Diane; Friden, Bruce; Frost, Fred; Frost, Karen; Gaddy, Dell; Gamble, Suzette.

ROW 2 Gammill, Joyce; Garling, Janis; Garrett, Gary; Gaskell, Beverly; Gaston, Margorie; Gehri, Bob; George, Lonna; Georges, Joann; Gleason, Sandra; Goett, Doug.

ROW 3 Goforth, David; Goforth, Jane; Goldsmith, Pat; Goodwin, Anna; Goodwin, Erin; Gordon, Judy; Graham, Peggy; Gran, John; Granston, Gordon; Grant, Linda.

ROW 4 Green, Robert; Green, Wallace; Greenup, Gail; Greenwood, Susan; Gregg, Sharry; Gregory, Kris; Greif, Frank; Grinnell, Elizabeth; Grosse, Roger; Groves, Peggy.

ROW 5 Grube, Bette; Gulleson, Kathy; Gusler, Judi; Gustafson, Stanley; Hademan, Sandie Hagan, Celia; Hagen, Sonja; Haggart, Bonnie; Hague, Kathleen; Halas, Steve.

ROW 1 Hale, Janet; Hall, Frances; Hall, Jim; Hamilton, Frances; Hampten, Arthur; Hanen, Brenda; Hansen, John; Hansen, Joyce; Hanson, Tracy; Hanvey, Carol.

ROW 2 Hardesty, Judy; Harrison, Lynn; Hart, Ron; Harter, Carolyn; Harter, John; Haskins, Jean; Hastings, Ralph; Haugland, Don; Hayden, Tina; Heggen, Jan.

ROW 3 Heindel, Gary; Hellstrom, Ron; Hendrickson, Diane; Herman, Patty; Herron, Margaret; Hertruch, Dave; Hester, Diane; High, LaDonna; Hill James; Hill Julie.

ROW 4 Hill, Larry; Hillenbrand, Don; Hinman, Kitti; Hoeller, Judy; Hogen, Arnulf; Holmes, Norma-Jean; Holmes, Shirley; Holtzworth, Sharon; Hooey, Carol; Houtman, Debara.

ROW 5 Howard, Linda; Howland, Karen; Hubbard, Janice; Hubbell, Judy; Hughes, Judy; Hunter, Mike; Hurley, Marilyn; Hurst, Suzanne; Husmoe, Jerry; Huso, Linda.

ROW 1 Iman, Jay; Imus, Richard; Inman, Darlene; Inslee, Forrest; Ireland, Jan; Isenberg, Stephanie; Jackson, Doug; Jacobs, Jerry; Jacobson, Darrel, Jacobson, Mary.

ROW 2 Japer, Dick; Jardine, John; Jarman, Fred; Jasper, Lynn; Jensen, Irving; Jewell, Bob; Johnson, Bruce; Johnson, David; Johnson, Diane; Johnson, Dick.

ROW 3 Johnson, Ed; Johnson, Laudnne; Johnson, Patricia; Johnson, Richard; Johnson, Ron; Johnson, Ron; Jones, Dick; Jones, Ronald; Jonason, Jan; Kalber, Larry.

ROW 4 Kalberg, Gail; Kallgren, Carl; Kalnins, Myrella; Katz, Lisette; Kauffman, Kris; Kendall, Paul; Kennedy, Patricia; Kent, Mike; Kerrigan, Bill; Kester, Ron.

ROW 5 Keys, Lenore; Kidwell, Judy; Kiebert, Gaye; King, Kris; Kingen, Joy; Kintzel, Evelyn; Kirscher, Carolyn;Kloiber, JoAnn; Kloostra, Georgia; Knight, Emmett.

ROW 1 Knobbs, Rosalind; Knower, Anita; Knutson, Darryl; Koopmans, Kathie; Kostanich, Carole; Kritsonis, John; Kruger, Donn; Kruse, Ron; Kuboth, Eric; Kuckenbecker, Nancy.

ROW 2 Labarge, Carrine; Lagdahl, Caroljean; Laney, Pat; Larsen, Karen; Larson, Kaaren; Larson, Susan; Lauckhart, Lee; Laursen, Gary; LaVergne, Steve; Lawrence, Bill.

ROW 3 Lawson, Helen; Lazdins, Ieva; Leak, Bill; Learned, Karen; Lebow, Robert; Lechelt, Janet; Lehman, Tony; Leidecker, Sandie; Letson, Robert; Leverton, Marlowe.

ROW 4 Lewis, Carol; Lewis, Robert; Lidin, Janet; Lindsey, Patricia; Lindskog, John; Little, Susan; Loftus, Tom; Lofgren, Yarleen; Logan, Robert; Lohmeter, Helen.

ROW 5 Lokken, Lyman; Lone, Judi; Lord, Joanne; Lovold, Kathleen; Love, Loretta; Lozier, Russ; Luark, Sharon; Lueas, Cynthia; Luce, Leslie; Lund, Bill.

ROW 1 Lyerly, Martha; Lyon, Linda; MacDonald, AnnJean; MacDonald, JoAnn; MacKay, Sandy; MacKenzie, Rose; MaHood, Frances; Malevistsis, Pat; Mallett, Julieanne; Malone, Roger.

ROW 2 Marinella, Jerelyn; Marlowe, Joe; Marolf, Walt; Marsh, Micheal; Martin, Joel; Massey, Suzanne; Massie, Dick; Mathis, Dick; Mathison, Craig; Mathews, Nancy.

ROW 3 Mattice, Roger; Maxfield, Linda; McCallum Gerry; McClure, Sharon; McDonald, Joy; McDonald, Pamela; McDonald, Susan; McEachern, Peggy; McElvain, Nancy; McFarland, Patra.

ROW 4 McFarland, Sid; McGladrey, Sally; McKellard, Lynn; McKinley, Jurley; McLeod, Janet; McMillan, Bob; McMillen, Carol; McMurtry, Frank; McPhee, Angus; McPhee, Steve.

ROW 5 Medford, Gabi; Menny, Nyla; Menzer, Rich; Meredith, Janice; Messer, Andrew; Meyer, Lyn; Middendorf, Judie; Miller, April; Miller, Kathy; Mitchell, Ann.

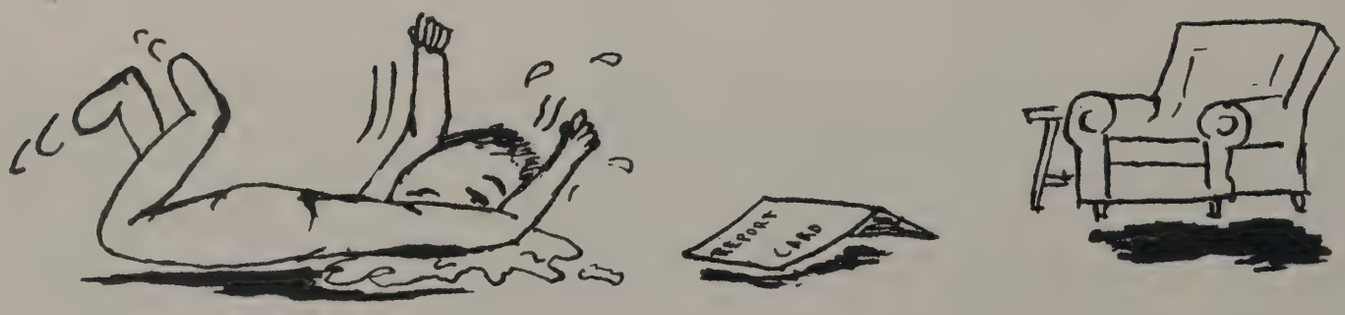

ROW 1 Mittet, Ted; Mega, Eugene; Moody, Gail; Moore, Carolynn; Moore, Sharon; Morelli, Pat; Morrison, Judy; Moum, Sandra; Murphy, Linda; Murphy, Judy.

ROW 2 Murphy, Robert; Myers, David; Neff, Eddie; Nelson, Carolyn; Nelson, Faith; Nelson, Janet; Nelson, Judy; Ness, Ted; Newkirk, Jay; Newkirk, Pat.

ROW 3 Newman, John; Nielsen, Bob; Nordquist, Ken; Nordsletten, Sheryll; Norman, Ron; Norvell, Sheila; Notter, Robert; Nyquist, Robert; Oberg, Karen; O'Connor, John.

ROW 4 Olsen, Kathy; Olsen, Marie; Olsheske, Frank; Olson, Dave; Olson, Larry; Olson, Kathleen; Olson, Tara; Oquist, Arthur; Orr, Roger; Orth, Charles.

ROW 5 Osborn, Shirley; Osborne, Anita; Osterud, Dale; Ottosson, Carol; Palbitsra, Tom; Parker, Gary; Pederson, Ed; Pederson, Jerry; Pepin, Ed; Pepper, Nancy.

ROW 1 Person, Sally; Peterson, Carolee; Peterson, Charles; Peterson, Leonard; Peterson, Julie; Powell, Sharol; Prater, Don; Pringle, James; Prisadsky, Susan; Provost, Jerry.

ROW 2 Purpur, Colleen: Quillian, Richard; Quiring, David; Ragsdale, Judy; Ralston, Sharon; Rasmussen, Charlene;.Rasmussen, Norma; Raykovich, Barbara; Ready, Marilyn; Reddaway, Beverly.

ROW 3 Reid, Jacqualine; Reid, Jim; Renecker, Donna; Rhodes, Scott; Rich, Katherine; Richards, Bill; Richardson, Kathleen; Richstad, Diane; Riggle, Dayle; Risley, John.

ROW 4 Riss, Bill; Rissman, Sharon; Rix, Arlene; Roach, Tom; Robbins, Celeste; Robbins, Marlin; Roberts, Charles; Robertson, Sandy; Rockas, Pete; Rockey, Nancy.

ROW 5 Rodolf, Peggy; Rolhiser, Morley; Roller, Dorothy; Rose, Dennis; Roselle, Larry; Rosling, Tom; Rostrom, Robert; Rothwell, Don; Ruelas, Barney; Rupp, Rena.

ROW 1 Russell, Brooks; Ryan, Christine; Sadle, Karin; Salferlee, Linda; Salvesen, Karen; Sanderman, Judy; Satcher, Mary; Sauers, Arlene; Schaefer, Sharon; Schaeffer, Phil.

ROW 2 Schalo, Jeri; Scharnikow, Bill; Schiessl, Herber,; Schillereff, Mavis; Schnee, Marvin; Schoeggl, Susan; Schorsch, Karen; Schuh, Jerry; Schulz, Gordon; Schomacher, Bill.

ROW 3 Schupp, William; Scott, Judy; Scott, Julie; Scudder, Sue; Sell, Donna; Seman, Mike; Senn, George; Shafer, Joan; Shannon, Bill; Showalter, Charlotte.

ROW 4 Shults, Alice; Siegl, Zev; Siemion, Beryl; Sime, Susan; Simonsen, Lynda; Sizer, Darwon; Sloan, Barbara; Smith, Cheryl; Smith, David; Smith, Emilou.

ROW 5 Smith, Jo Ann; Smith, Judy; Smith, Judy; Smith, Mike; Smith, Norma; Smith, Sharon; Smith, Sheila; Smullyan, Margaret; Snider, Donald; Snook, Gil.

ROW 1 Snyder, Bob; Snyder, Dan; Snyder, Kathie; Snyder, Leigh; Snyder, Meredith; Soderlund, Lois; Sondeno, Sandra; Sothiern, John; Spaulding, Joan; Spangler, Donna.

ROW 2 Sparrow, Vernee; Spencer, Sharon; Spoor, Sharon; Staab, Judy; Stablein, George; Stahley, Judy; Stanford, Ed; Stapp, Jerilee; Steele, Gloria; Stephens, Mary.

ROW 3 Stephenson, Ron; Stevens, Carole; Stevenson, Don; Stepp, Joy; Stetler, Thea; Stone, Rick; Stover, Faye; Stroud, Suzanne; Suckling, Charlene; Suess, Karen.

ROW 4 Sundin, Kathryn; Swanson, Fred; Swanson, Karen; Swanson, Linda; Swensen, Stan; Syre, Janet; Tafil, Penni; Tangen, Sharon; Tannhauser, Bill; Tapp, Roger.

ROW 5 Taylor, Heather; Terwilliger, Roberta; Thach, Patricia; Thompson, Bruce; Thompson, Diane; Thompson, Mark; Thompson, Nancy; Thymian, Carol; Tinsley, Pat; Toft, Pat.

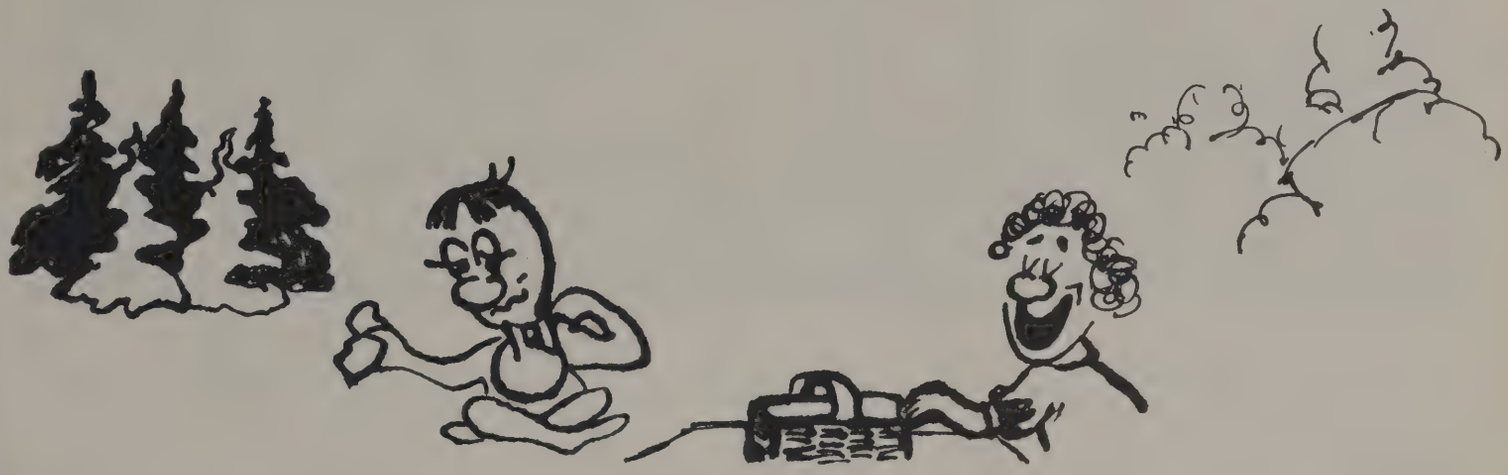

ROW 1 Tollefsen, Edwin; Torbergson, Karen; Towne; Sharon; Trezise, Daryl; Trulson, Steven; Vadset, Byron; Vandera, Patricia; Vanderbrug, Judi; Veak, John; Verlo, Nancy.

ROW 2 Vesoja, Gary; Vixie, Dennis; Vogel, Patricia; Wallace, Adina; Walick, Bill; Wallen, Mary; Walls, RoseMarie; Walseth, Jeri; Walsh, Meredyth; Ward, Donna.

ROW 3 Warden, Roberta; Waring, Don; Warren, Pat; Watson, Tom; Watts, Sandra; Webb, Janice; Webb, Sharon; Weber, Phil; Wellander, Kathy; Wells, Jim.

ROW 4 West, James; Westphalen, Dorothy; Whipple, Bonnie; White, Jim; White, John; White, Patt; Whitesett, Rita; Wiener, Julie; Wilber, Patricia; Wilder, Luanne.

ROW 5 Wilkinson, Karen; Willey, Gloria; Williams, Francis; Williams, Kathie; Williams, Linda; Wilson, Clyde; Wood, Judy; Woodside, Geneva; Worthley, Beverly; Wright, Jim.

ROW 1 Xenos, Stella; Yeager, John; Young, Allana; Ytterdal, Norman; Yuhas, Willa Jean; Zobrist, Albert; Zwink, Joan; Detwiler, Nancy.

Sophomore Honor Society

Allard, Marie
Anderson, Janet
Anderson, Sally
Archer, Lynn
Bain, Clara
Baker, Luella
Beach, Kirk
Belkin, Nicky
Bennett, Judy
Bertucci, Melanie
Bigelow, Linda
Birdsall, Michael
Boettiger, Jean
Brownell, Pete
Cady, Diana
Chittim, Jackie
Clark, Sherry
Cokinakis, Gus
Crouse, Shirley
David, Sharon
Davis, Betty
Easterling, Judith
Ellingsen, Janet
Engel, Kathy
Everett, Kathy
Faber, Jo Anne
Fairbanks, Dave A.
Fickenwirth, Elaine
Fleming, Martha
Garling, Janis
Georges, Joann
Gleason, Sandra
Goodwin, Erin
Green, Wallace
Greenwood, Susan
Groves, Peggy
Gustafson, Stanley
Hogen, Arnulf
Hamilton, Frances
Harrison, Lynn
Haugland, Don
Herman, Patty
Hubbell, Judy
Hurley, Marilyn
Iman, Jay
Jacobson, Mary
Knight, Emmett
Koopmans, Katherine
Kuboth, Eric
Katz, Lisette
Kuckenbecker, Nancy
Laney, Pat
Lazdins, Ieva
Lehman, Tony
Lewis, Carol
Lone, Judy
Lovold, Kathy
Mallett, Julieanne
Moore, Carolyn
McCarthy, Fred
McMillen, Carol
Nelson, Janet
Newkirk, Jay
Nordsletten, Sheryll
Olsheski, Frank
Orth, Charles
Prisadsky, Susan
Raykovich, Barbara.
Risley, John
Roberts, Charles
Robbins, Marlin
Sanderman, Judy
Satcher, Mary Ellen
Schalo, Jeri
Smith, Mike
Snyder, Kathleen
Soderland, Lois
Stephenson, Ron
Stone, Richard
Swanson, Fred
Tangen, Sharon
Terwilliger, Roberta
Thompson, Nancy
Thymian, Carol
Wallon, Mary
Webb, Sharon
Wiener, Julie
Zobrist, Al

Sophomores support their class project by signing up for the Talent Show.

Sophomore girls make a try at song leading.

Juniors

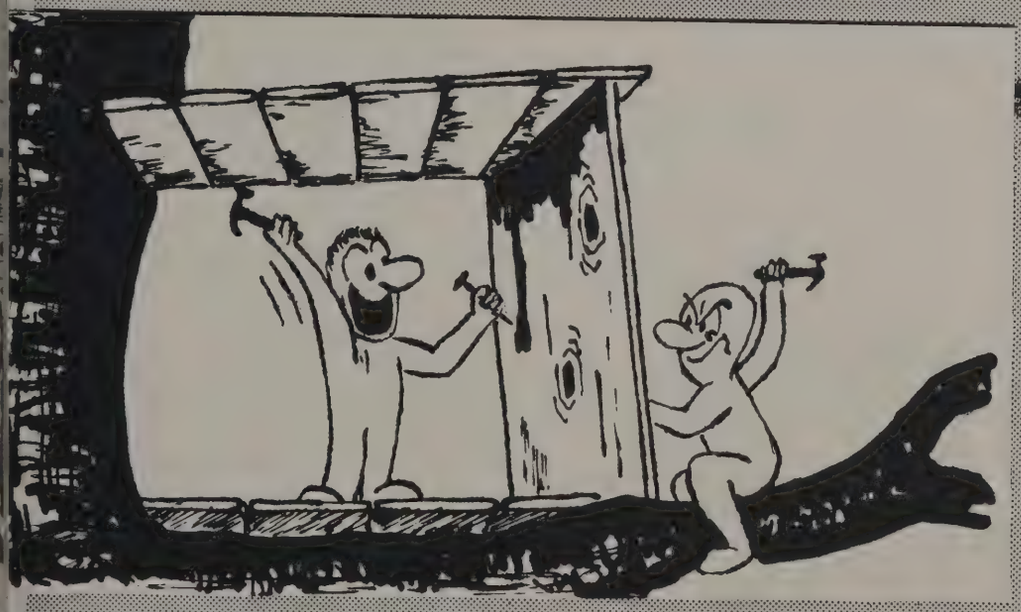

try their hand

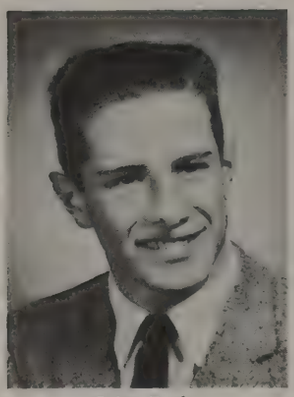

John Parks
President

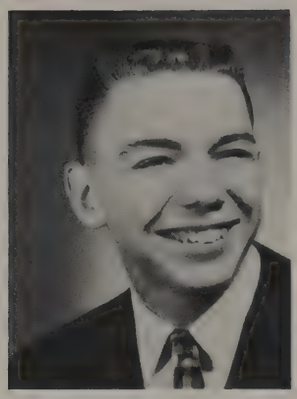

Jerry Landeen
Vice President

Marcia Mackie
Secretary-Treasurer

Striving to build a sound foundation for their senior year, the Class of 1959 successfully accomplished the many activities they undertook. John Parks was well-assisted by his staff and the advisor, Mrs. Roberts. Under their able leadership, the class progressed through the year and ended it full of eagerness to push on.

The Junior Red Cross Drive was the first project of the year and it ended with the largest total ever made. Next in line was the planning for the Senior Banquet. Efficient committees were responsible for its success. Janet Talcott was this year's over-all chairman for Junior Day. The committee chairmen selected "Caribbean Holiday" as this year's theme. Special decorations decked the main hall and extra activities highlighted the day, including the Junior Breakfast and a Saturday night dance.

Mrs. Roberts
Advisor

Carolyn Hanson
Student Council Rep.

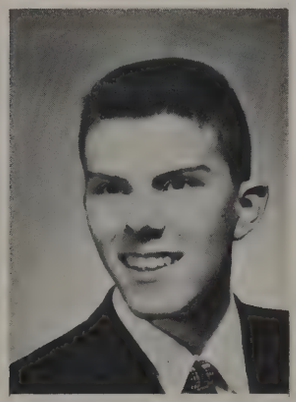

Don Price
Student Council Rep.

Walt Jule
Totem Reporter

Junior Class Officers

Maurine Abbott William Ackerlund Chuck Ainslie Steve Alben Vickie Alfonso Charles Allemandi Vicky Allison Neal Alspach

Bob Anderson George Anderson Judy Anderson Linda Anderson Linda C Anderson Marilyn Anderson Paul Antsen Joan Arnold

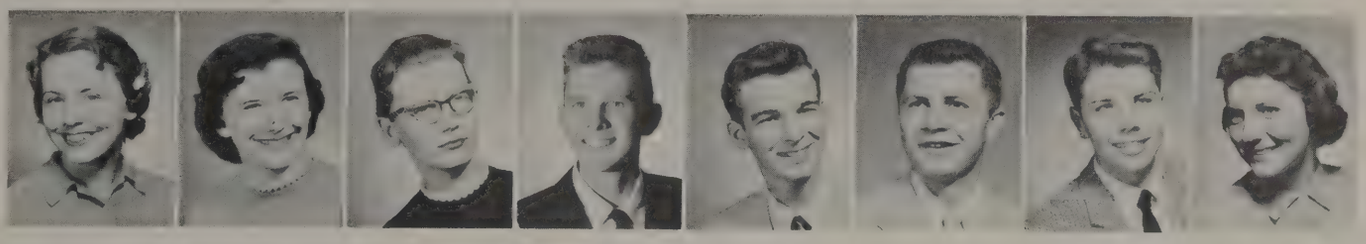

Colleen Auka Betty Kaye Ayers Marla Babbitt Russell Backman Jim Backus Kenny Bacon Larry Bacon Nancy Baird

Bonnie Baker Vivian Ball Betty Barden Dick Barfoot

Linda Bartholomew Patsy Bartlett David Baruck Wayne Bates

Mark Battersby Janice Baugh Don Baxter Traudi Baxter

"Salute the flag . . ."

Tom Bayley David Beachler Richard Beaudry Gary Beck Jolaine Bedell Ernest Beetz Bill Belknap Sally Bell

Barbara Bemiss James Benedict Judi Bennett Tom Bennett Bill Benson Jim Bergh Mary Bergstrom Donavan Bickford

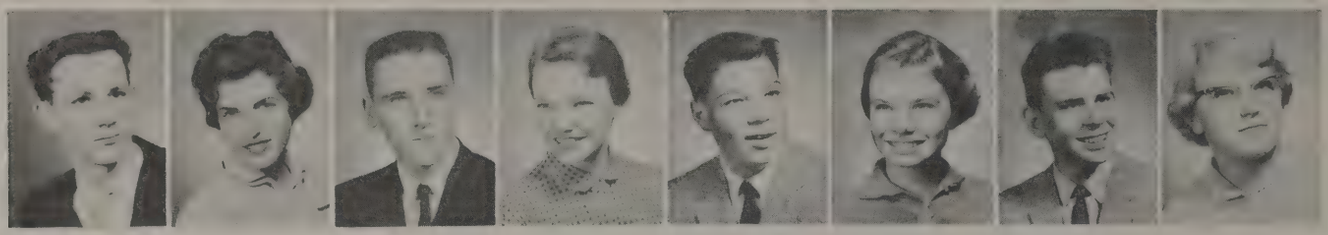

Richard Bickle Nancy Birket Russ Bishop Nancy Blair Chuck Blauvelt Carol Blomskog James Boone Peggy Boone

Thomas Bothwell Susan Bott William Bowers Annette Bowman

Students board buses for Tri-F Day Game.

Jim Boyce Cary Bozeman Fred Braun Larry Brewster

Naomi Brickel Kathleen Brody Linda Brown Shari Brown

Lynne Burnett

Michael Burrus

Beverly Caldwell

David Campbell

Ron Carbonetti

Judy Carlson

Tom Carroll

Linda Case

Bill Caselli

Judi Catone

Pat Cavanaugh

Elden Chapman

Pam Charlton

Mary Sue Clancy

Julie Clark

Ron Clark

Cecelia Cleaver

Diana Clegg

Judy Cline

Judy Coffman

Marilyn Cole

Tom Cole

Dennis Colley

Taral Colopy

Del Corey

Dick Cosper

Marlys Costello

Graham Coulter

Randall Courtney

Lorraine Cox

Warren Cox

Dick Craig

Dolores Craig

Lelah Crain

Mike Critchett

Dick Crockett

"This is how it works, fellas."

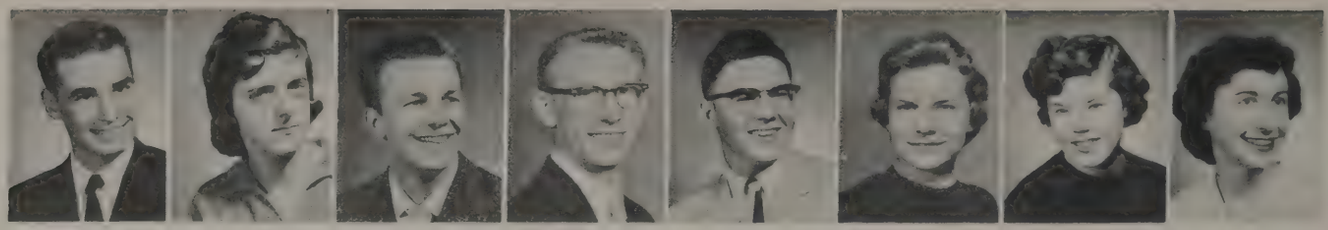

Bob Crow Corlyn Culp Dennis Culp Neil Cummings Jim Curley Arlene Curtis Donna Dalglish M Dannemiller

Keith Davies Shirley Davis Sandra Davis Jim Dawson Dan Day Mike Day Allane Defeyter Bonnie Deming

Joan Denny Roy DeNoma Susan Diamant Judi Dickert Nancy Diven Gail Dixon Joanne Dodge George Donahoe

Steve Dow Margery Drake Margaret Drummond Sharon DuBugue

Maria Dundin Jerry Eacker JoAnn Earleywine Jay Echols

Frank Edwards Sydney Edwards Dennis Ellingsen Hugh Ellis

Sandy Ekman smiles prettily for the camera man.

Kent Elsey Maure Engelhart Vernice Erickson Joanne Espeseth Sylvia Evasco Pat Ewing Nick Fackler Nancy Fanshier

Jackie Faulkner Jerry Fawcett Janis Fesenmair Betty Fischer Diane Fisher Louise Fisher Richard Fisher Barbara Fogg

Ellen Foley Jodi Folkins John Ford Liane Francis Lynda Freemen Gary Freymuth Dave Frieboes Robin Gallagher

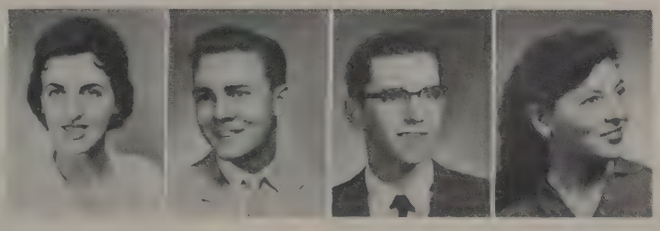

Dee Gallina Richard Gammill Dennis Gartin Diana Geivett

Marzie George Dick Gibson Grace Gibson Lois Gierke

Jim Gillette Betty Gillihan Pete Gilliland Joe Gladfelter

Make way for the new Lincoln!

Barbara Goldblatt Pamela Gordon Joan Gowan David Grannis Joan Gravesholt David Gray Sharon Greany Charles Greenup

Mike Grimes Steven Gross Glen Groves Bill Grummel Sandi Grunewald Diane Guinn Gary Gunstrom Kaye Gust

Nancy Gustafson Harold Hagen David Hall Gerald Hall Janice Hailey Paul Halvor Jim Hammond Judy Hansen

Sylvia Hansen Carolyn Hanson Dave Hanson Anezko Hanus

Cheryl Harber Kathy Hargraves Dave Harris Neil Harris

Par Hartz Judy Hauschilot Michael Headlee Barbara Hedberg

Queen Anne exchange students relate their experiences at Drumnex Assembly.

Don Hegerberg Ed Heggen Judy Heldenrich Karen Hempel Marlene Hendrickson Gerald Hestage Gil Hermans John Hertz

Barbara Hesse Edwin Hewson Barbara Hildreth Harold Hilgemann Jackie Hill Kathleen Hillier Beth Hockersmith Patricia Hodges

Carolyn Hoidal Joan Holland Larry Holstein Dennis Holstrom Yvonne Hulten Charles Holtz Robert Hopper Harold Hosthower

Lynne Houtchens Helen Howard Steve Howard Judy Howden

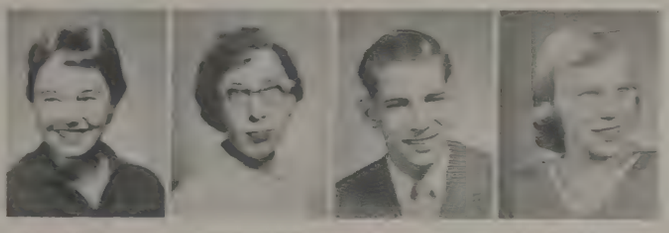

Carol Howisey Margie Hull Allan Hulten Linda Hunter

Kathleen Hurley John Hurley Joan Hutchison Janice Hutchison

Woodshop boys put on a display of expert work at Christmas time.

Kary Hyre Wally Inglis Holger Ingoldby Patti Jacobs Garry Jarmon Ronald Jefferson Walter Jennings Marilyn Jensen

Vicki Jensen Jeralyn Jewell JoAnn Johnson Judd Johnson Karen Johnson Keith Johnson Larry Johnson Sharon Johnson

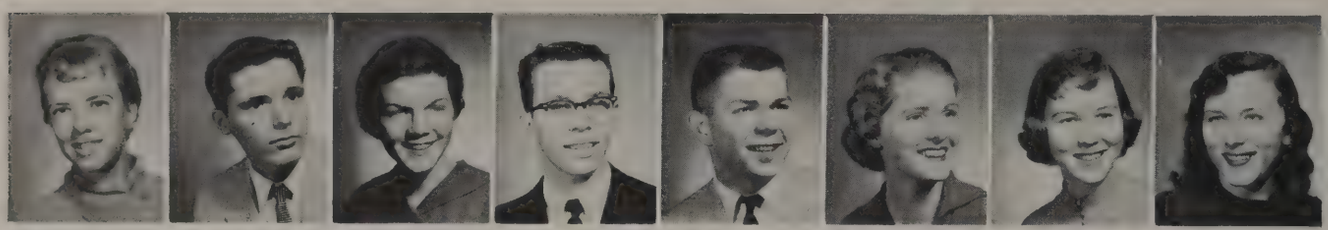

Shirley Johnson Tom Johnson Vivienne Johnson Gary Jones Leroy Jones Linda Jones Pat Jones Wretha Jones

Lynda Jorgenson Walt Jule Karolyn Kamlin Alan Kane

Georgia Karlberg Eva Karlsons Nancy Karlsten Shirley Katka

Ray Keehner Ann Kejonen Tom Kennedy Linda Kentfield

Tom McMillan, as Uncle Chris, gives advice on marriage to Mr. Thorkelson, portrayed by Mike Oswalt.

Patti Kildall Molly Kingston Beverly Kinsman Gary Klatt Frank Klein Lawrence Knudsen Aletta Koepsel Melissa Kohl

Peter Kolloen Helen Koo Jim Koons Karen Kringen Marilyn Kutoff Janet LaCross Gordon LaFay Jerry Landeen

James Lange Phil Lapansky Mike Laughlin Diana Lavier Andy Lea Trevis LeBou Kristy Leivested Dave Lewis

Jerry Lewis Carol Lien Ed Lincoln Linda Linell

Dave Liniger Marilyn Lisk Cathy Loftus James Logan

Dick Lorimer Doug Losse Bill Lozon John Lunde

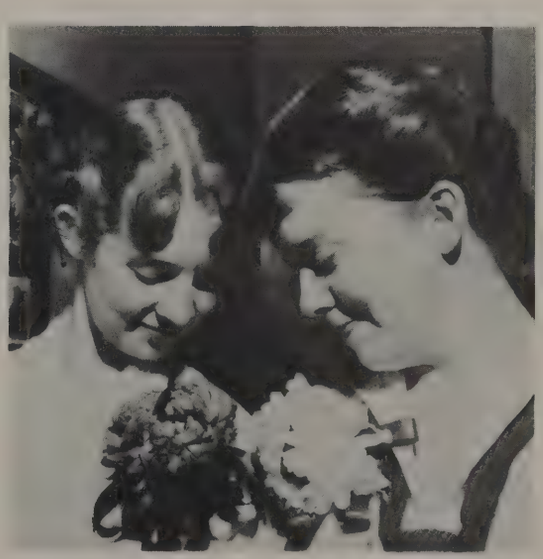

Norine Attenger and Rauline Welch admire their "mums."

Judy Lynell Jim MacFarlane Paul Mackay Marcia Mackie Eric Magelssen Judy Magnussun Tom Malcolm Jack Mallock

Dennis Malone Judy Manheimer Dick Manluy Beverly Mannisto Irene Marinella Linda Marino Raudd Markley Dennis Marshali

John Marshall Judy Marshall James Martin Susan Martin Rayla Masterjohn Sandra Maxum Joan Maynard Carole McAssey

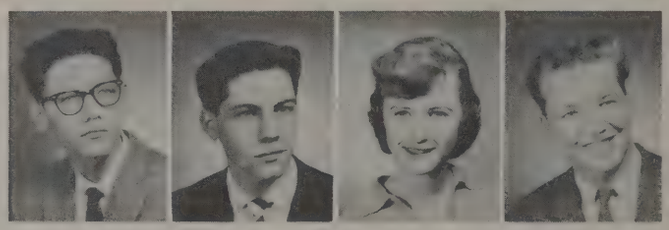

Gerry McBride Lee McClure Judi McConnell Jon McCullough

Diane McDonald Celia McDougal Judy McGladrey Janet McGlenn

Adrian McMaines Arla McMaines Judy McMullen Diane McMurray

The concert orchestra from the College of Education at Bellingham played select chamber music for us.

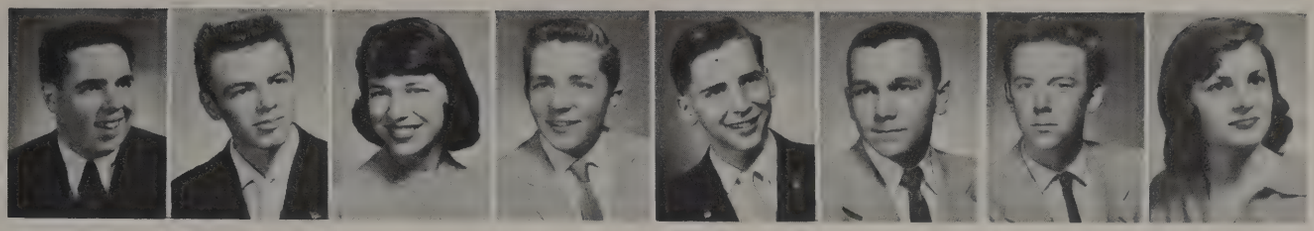

Arthur Mead Richard Mee Dorothy Meek Dick Melcher Ronald Melin Dave Menig Rodger Menzer Dorlene Merrill

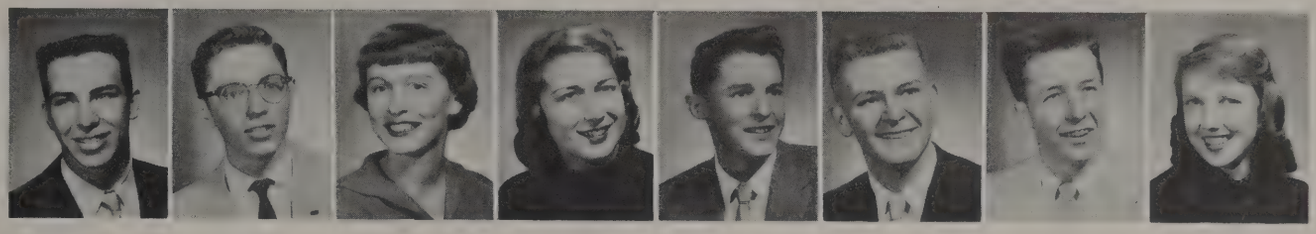

Ed Miller Stefan Miller Linda Missimer Diane Missler Chuck Monson Mike Moody Ronald Moore Mary Morehouse

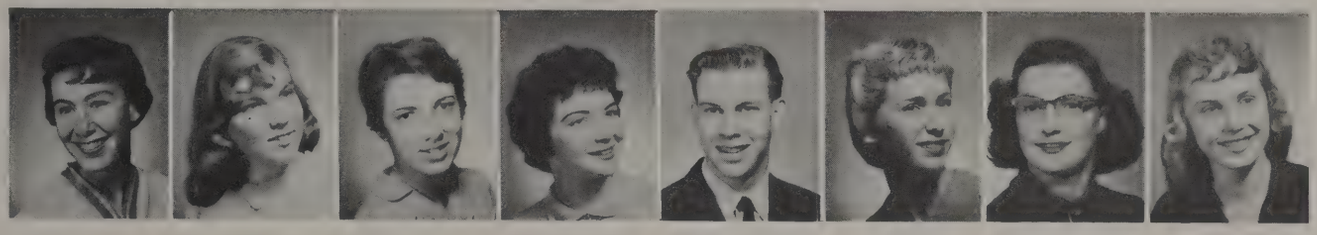

Sue Morris Sharon Mouser Laurie Murphy Pat Murphy James Myers Judy Myers Sharon Myers Bonnie Nelson

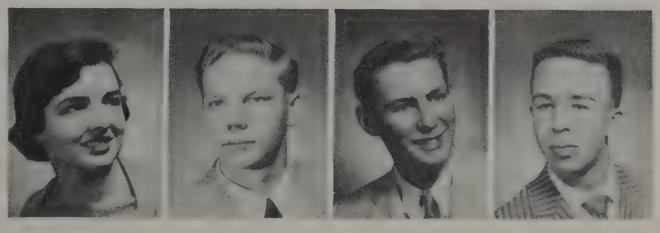

Connie Nelson Ernest Nelson Lance Nelson Walter Nelson

Sharon Neuhartn Susan New Nancy Nichols Philip Noll

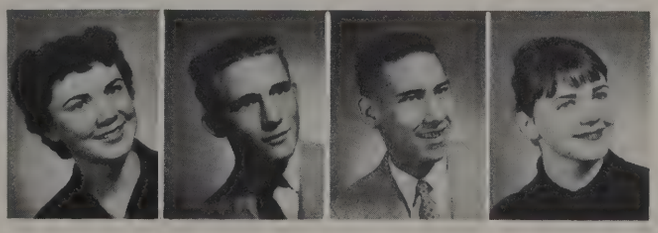

Karen Northfield Jerry Nordstrom Steve Norwood Carol Nystrom

Everybody crowded in line to get his padded cover.

Johnnie O'Brien Pat O'Brien Brian O'Donnell John Ofstad Patti Oldfield Mike O'Leary Barbara Olmsted Peggy Olsen

Don Olson Ellen Olson Karen Olson Larry Olson Patty Olson Sue Olson Tom Olson Lana Orr

Carollee Ostman Sharon Ostrander John Panayiotou Joyce Parker Steven Parker Linda Parkins John Parks Don Parmenter

Mike Patrick Jane Patterson Mitchell Pearson Sam Patton

Students had a serious look as they stood in line for a serving at the "Mass Feeding."

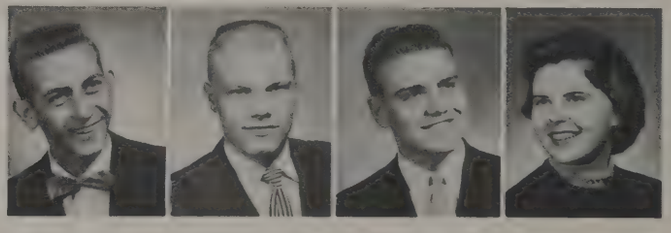

Glen Pease Sid Pederson Juri Peet Polly Perrett

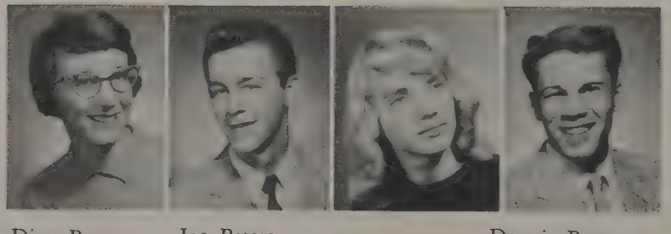

Dina Perry Joe Peters Alice Peterson Dennis Peterson

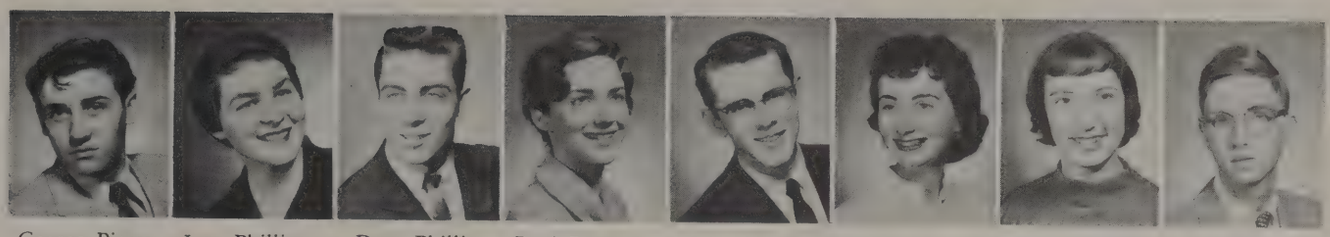

George Pierce Jane Phillips Dave Phillips Patti Peterson John Peterson Evelyne Peterson Jinnette Peterson Kai Peterson

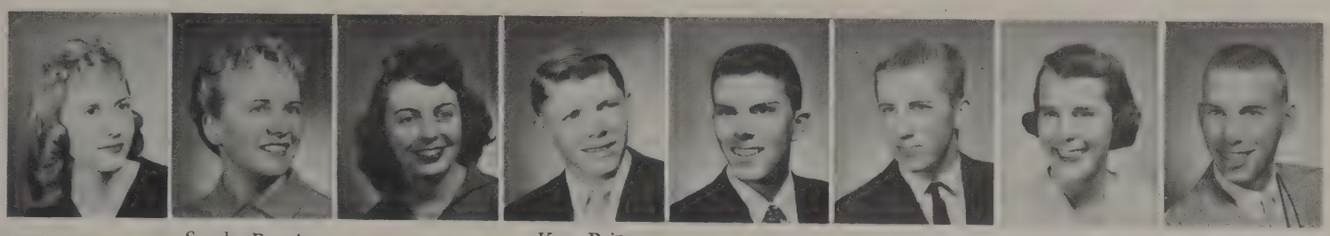

Midge Purvis Sandy Pugsley Diana Prien Ken Price Donald Price Bob Porter Pat Polinsky Patrick Poe

Don Reynolds Dick Reynolds Jim Reed Susanne Redfern Gary Rathe Pam Ranum Anita Ralston Sandra Radcliffe

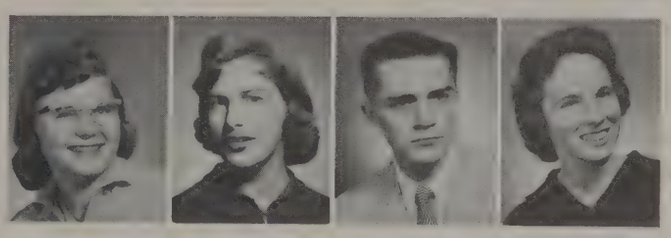

Gloria Risan Charlotte Rigg Gerald Richards Sara Reynolds

Kathryn Robertson Judy Roberts Sherrie Roberson Lucille Roberson

John Rothaus Dan Rose Ted Rodgers Pat Rockey

Lynx Club members received congratulations from Mayor Clinton for their assistance in the Civil Defense experiment.

Beverly Rowe Virginia Rubish Roberta Rudolph Denny Rusack Morris Russell Robert Russo Jerry Ryder Noel Sadle

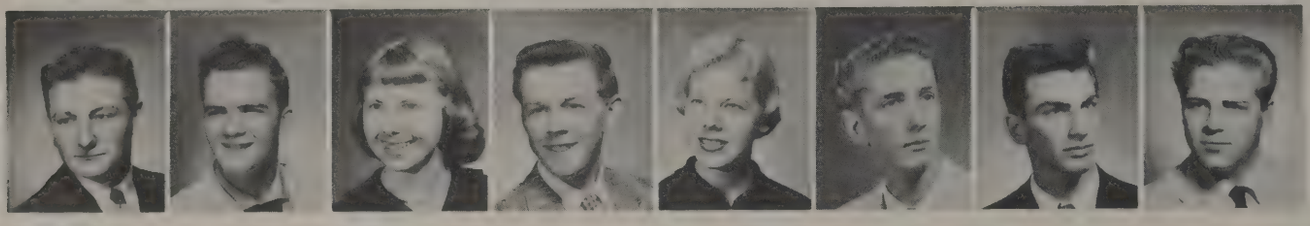

James Samson Jack Sanderlin Jane Sanderman Thomas Satterlee Judi Schaeffer Alan Schiden Wayne Schonbein Jerry Schorsch

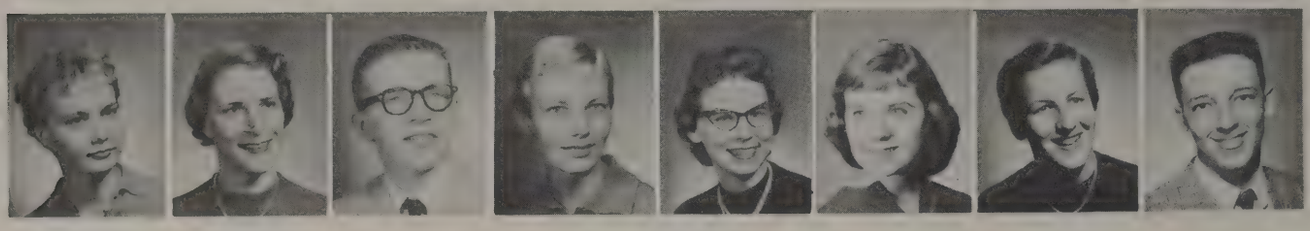

Karen Schroeder Valdean Sears Roy Seger Jean Semon Margaret Shaffer Sheri Shively Mary Sholley Bob Short

Marilee Sigmon Louise Simon Margaret Simonson Sandra Simonson

Kaye Simpson Richard Slosson Debbie Smith Eleanor Smith

Janice Smith Karen Smith Laurelee Smith Rodney Smith

Dig this crazy mixed-up band!

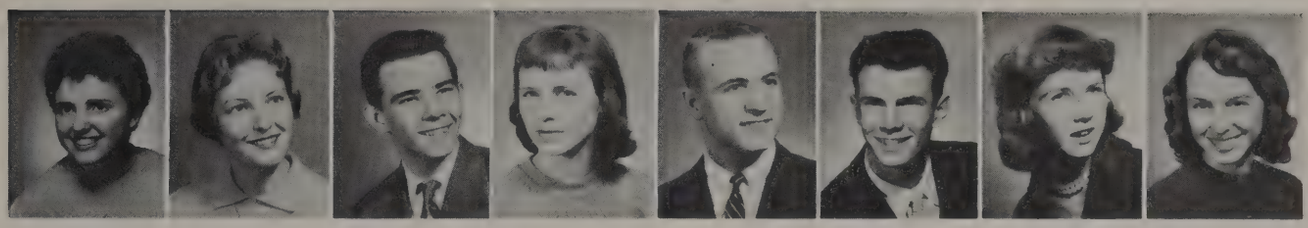

Sharon Smith Vivian Smith William Smith Wilma Smith John Solberg Bill Spencer Carole Spencer Willene Sperry

Katherene Stack John Stedman Carol Steffey Jerry Stelzner Susan Stenson Sue Stephens Maeve Stevens Paul Stevens

John Stevenson Ned Stevenson Nathan Stime Les Stipek Molly Stockton James Streufert Pat Sullivan Lyle Summers

Diane Swanson Sharon Swanson Kady Swenson Robert Sylvester

Karen Symonds Janet Talcott Judy Tannesen Delores Tate

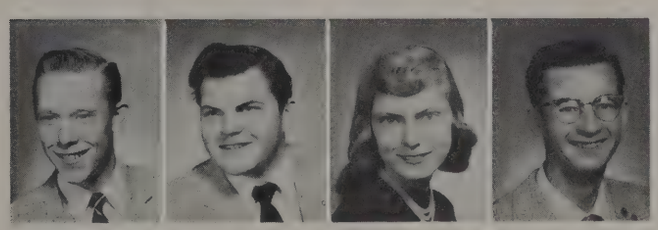

Jerry Teel Gary Teeter Sharon Teigen Bill Thatcher

Katrin and Christine hold a confab in a scene from "I Remember Mama."

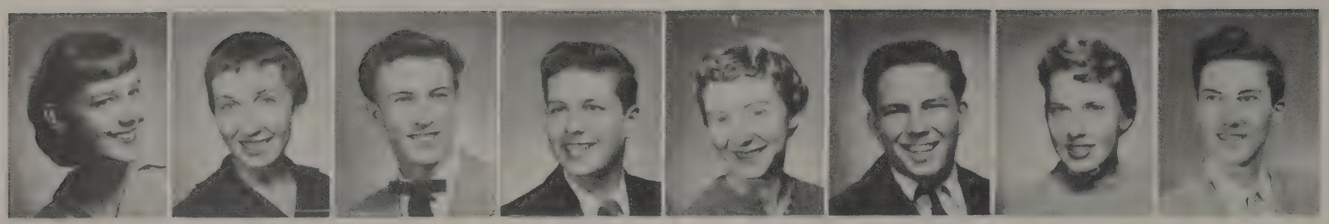

Ferrol Thompson Sharon Thorp Larry Tierney Gary Timmerman Sharon Tinker Gary Tobias Dorothy Tonseth Jerry Torell

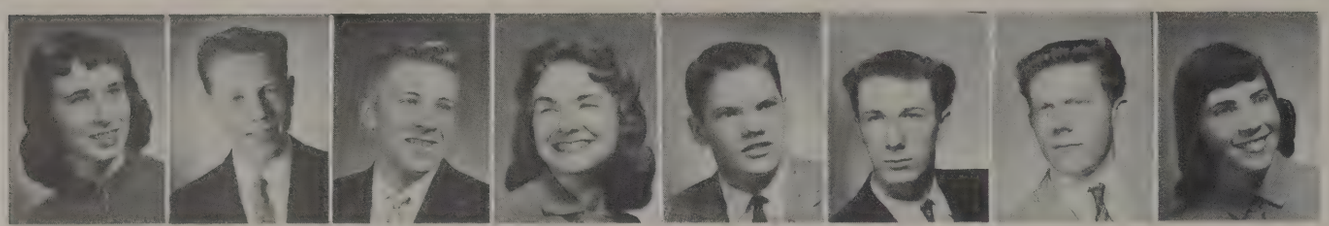

Jean Tousley Don Treuter Jim Tullis Shannon Turner Gerald Tuttle Jeffry Udell Jere Udell Karen Ullman

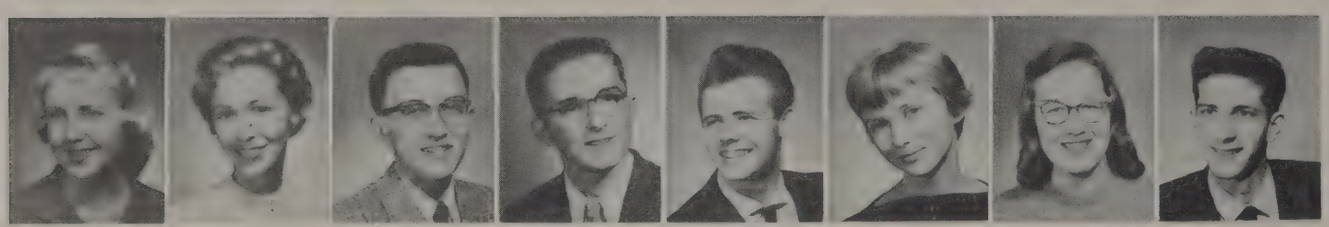

Sue Updyke Connie Uphause Jack Vance Fred Van DeBogart Jim Vaughan Sharon Vedder Valerie Venema Pierre Victor

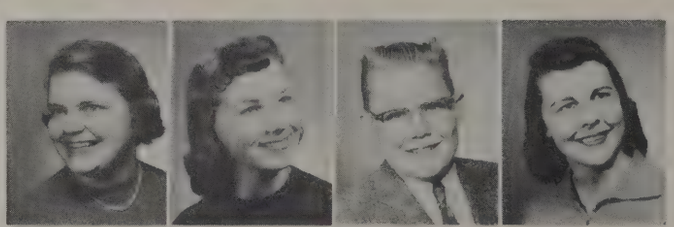

Shari Waite Carrie Waldeck Ray Walker Sharon Walker

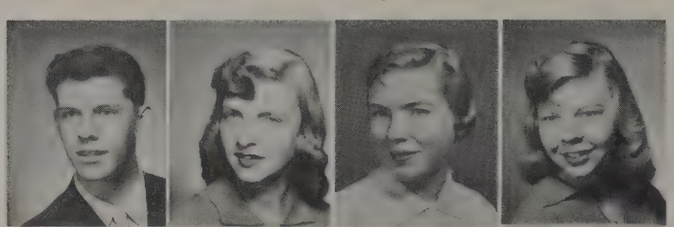

Wally Walters Nancy Walther Alice Ward Mary Warniekyj

Ellen Waters Michael Watkins Sherri Watts Victor Webb

JUNIOR HONOR SOCIETY

Anderson, George
Anderson, Linda C.
Arnold, Joan
Ayers, Betty Kaye
Bacon, Larry
Bartholomew, Linda
Barack, David
Baxter, Traudi
Beaudry, Dick
Belknap, William
Bergstrom, Mary
Birket, Nancy
Boone, Peggy
Brown, Henry
Brown, Linda
Clancy, Mary Sue
Coffman, Judy
Curley, Jim
Dannemiller, Marlene
Diamant, Susan
Drake, Margery
Fisher, Richard
Folkins, Judith
Francis, Liane
Gibson, Grace
Gierke, Lois
Goldblatt, Barbara
Grannis, Dave
Gunstrom, Gary
Hancock, William
Hansen, Sylvia
Hesse, Barbara
Hildreth, Barbara
Hockersmith, Beth
Holland, Joan
Holstein, Larry
Holtz, Charles
Hopper, Bob
Houtchens, Lynn
Howissey, Carol
Hulten, Allen
Jensen, Vicki
Johnson, Pat
Kane, Alan
Karlsens, Eva
Kingston, Molly
Koo, Helen
Kringen, Karen
Kutoff, Marilyn

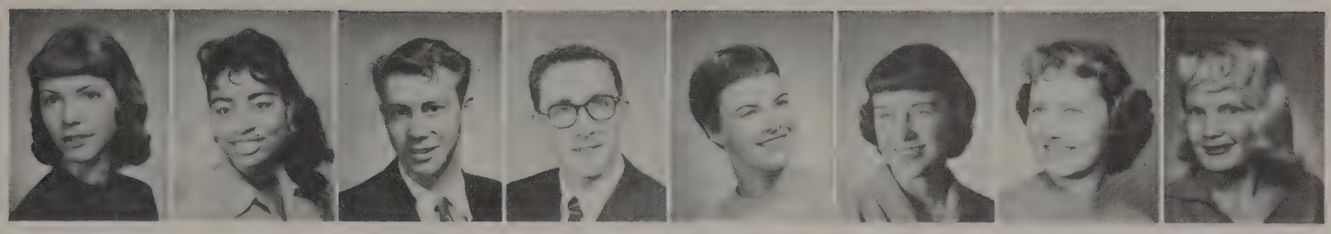

Carolyn Webber Jean Webster Noel Wedin Irwin Wienthal Pat Werberger Marilyn West Esther Westby Cynthia Whitacre

Lynne White Dennis Wicklund Gretchen Wiedeman Louise Wiener Jim Willey Billie Williams Dahna Williams Diane Williams

Steven Williams Dianne Willis Judy Wilson Margie Wilson Margo Wilson Carolyn Winkler Dick Wesenburg Winona Wolf

Bob Wood JoAnn Wood Arnold Woodard Barbara Woods

George Xenos John Yackel Bruce Young George Young

Donni Youso

La Cross, Janet
Leivestad, Kristy
Logan, James
Mackie, Marcia
Malcolm, Tom
Martin, Sue
Maxum, Sandra
Miller, Stefan
Myers, Judith
Nelson, Bonnie
Nelson, Constance
Northfield, Karen
Neuhartn, Sharon
Olmsted, Barbara
Olson, Ellen
Olson, Larry
Orr, Lana
Parmenter, Don
Peet, Juri
Peterson, Evelyne
Peterson, Kai
Peterson, Patty
Polinsky, Pat
Pugsley, Sandra
Samson, James
Sanderman, Jane
Sears, Valdean
Shaffer, Margaret
Sholley, Mary
Smith, Laurelee
Smith, Vivian
Solberg, John
Stephens, Sue
Stevens, Maeve
Stime, Nathan
Summers, Lyle
Talcott, Janet
Tannesen, Judy
Thompson, Ferrol
Tonseth, Dorothy
Turner, Shannon
Uphaus, Connie
Waite, Shari
Watts, Sherri
Ward, Alice
Weber, Carolyn
Wicklund, Don
Winkler, Carolyn
Wood, JoAnne

Seniors'

plans leave others gasping

Hall of Fame

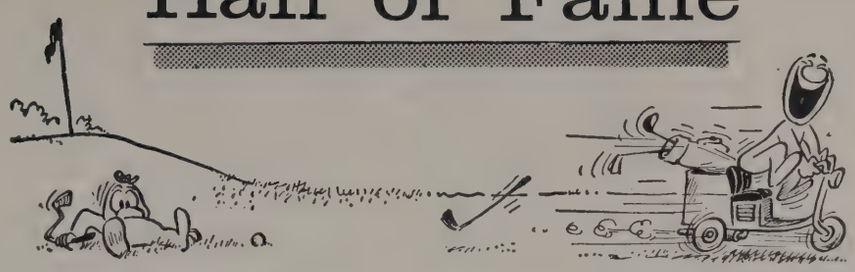

Best Sense of Humor

Bonnie Hansen

Tom McMillian

Friendliest

Joan Holdorf

Randy Stime

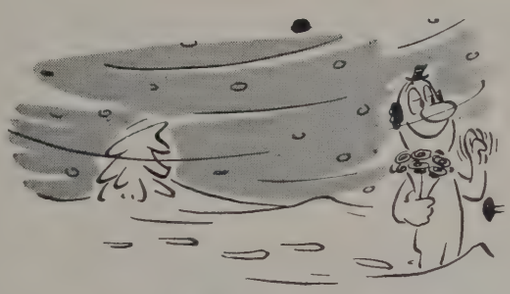

Best Looking

Jean Pritchett

John Coart

Most Likely to Succeed

James C. Kennedy

Pam Sharp

Most Athletic

Roger Niva

Sally Hull

Most School Spirit

Sandi Fleck

Jerry Thompson

See Page 152

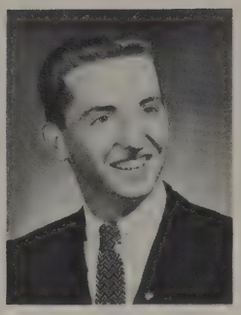

Steve Iman
President

Elaine Nelson
Vice President

Betty Walker
Secretary

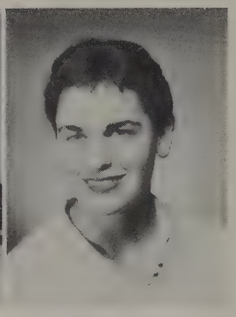

Suzanne Mead
Treasurer

Barbara Trace
Student Council

Nancy Phillips
Student Council

Frank Pennington
Student Council

Carol Gunther
Totem Reporter

Mr. Wilson
Advisor

Senior Class Officers

Alas Alack! So soon we're through,
To all the fun we bid adieu.
Three years have flown on dancing feet,
To leave us only memories sweet.

The Juniors staged a breakfast great,
And we poor "sophs" did table-wait.
Upward, onward, our goal we knew,
The Junior honor we'd pursue.

As Juniors we were wide awake,
By storm old Lincoln would we take.
But we had just begun to go,
With work and plans we came aglow.

"It's Greek to Me," our theme rang out,
The day was tops without a doubt.
But Seniors shortly would we be,
With honor, pride, and dignity.

And then September came so soon,
Pins, then sign-ups was our tune.
Then Senior Days had come at last,
"Way Back When" we named this blast.

The final night—a perfect prom,
But thoughts of ending brought a qualm.
This carefree life we'd have no more
When we walked through the final door.

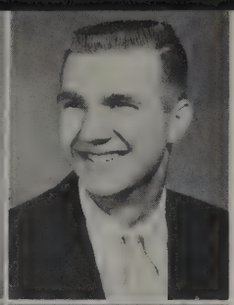
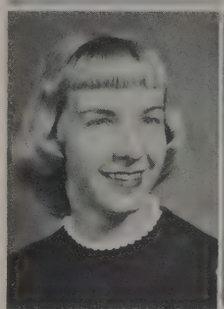

AARAM, INGER: Spades; Secretary of Spades; Jr. Red Cross; Social Service; L.S.A.; Big L.
ACKERMAN, SYLVIA JEAN: Drill Team; Attendance Checker.
ADAMS, DON: Lynx Club; Honor Society; Football; Baseball.

ADAMS, JUDY: Ski Club; Honor Society; Study Hall Checker; Attendance Office; Standards, Sunshine, Tags, Bulletin Board Comm.; T-Day, Tri-F Day, Jr. Day Comm.
ADOLPH, DORIT: Triple L, Secretary-Treas.; G.C. Cabinet; Roll Pres.; German Club; L.S.A.; Pep Club; Personality Comm.
AITCHISON, MARY: Honor Society; Elections Comm.; Student Council Publicity; Sr. Day Dance Comm.; Jr. Day Dance Comm.; P.T.A. Dance Comm.; Standards; Friendship Comm.

ALDRICH, LIN: Girls' Club.
ALLARD, LEON: Honor Society; Basketball; Baseball; Future Plans: College.

Mr. Smedvig and the band kept Ed, Jerry, Bill, Gary, and Jim "guessing" at pep assembly.

ALLEN, CHUCK: Boys' Club.
ALLEN, MELODY: Latin Club Pres.; Jr. Day Sales Chr.; Sr. Day Baby Pictures Chr.; International Breakfast Decorations Chr.; Sunshine, Friendship Comm.; Mums Comm.
ALLERDICE, JOY: Honor Society; Big L; Elections Comm.; Activity Cards; Ticket Force; Senior Day Decorations; Bulletin Boards Comm.; Tri-F Day Mums.

ALLYN, HARRIET: Drill Team Captain; Honor Society; Chanters; Senior Day Comm.; German Club Rep.; Commencement Comm.; Girls' Club Comm.
AMUNDSON, ELAINE: T-Day Honor Teachers Chr.; Honor Society; Ski Club; French Club; L.S.A.; Point System; G.C. Comm.
ANDERSON, ALLEN: Basketball; Baseball; Future Plans: Service and College.

ANDERSON, ELAINE: Big L; French Club; Bowling; L.S.A.; P.T.A. Dance Comm.; Minute Girl.
ANDERSON, NANCY: Girls' Club.
ANDERSON, STEVEN: Boys' Club.

ANDERSON, WESLEY: Football; Track.
ANTON, NANCY: P.T.A. Dance Comm.; Sunshine Comm.; Party Comm.; Elections; Honor Society; L.S.A.; Pep Club; Roll Rep.; Minute Girl; Latin Club.
ARCHER, SHERREN: Roll Council Rep.; L.S.A.; Pep Club.

ARNSTEIN, BOB: Senior Roll Rep.; Tri-F Day Dance; Senior Dance Comm.; Junior Day Publicity Comm.; T-Day Dance Comm.; P.T.A. Dance Comm.
ATTINGER, NORINE: Totem Weekly; Tri-F Day Publicity Chr.; Pres. of Photo Club; Senior Banquet; Tri-F Day Mums Comm.; Jr. Day Publicity Comm.; Pep Club.
AYLESWORTH, BILL: Student Council Rep.; Football; Safety Comm.; Stage Crew.

Dave Mathison, John Parks, and Bill O'Brien were greeted with enthusiastic smiles after Cleveland game.

BACCA, VIOLA: Dulinex Assembly Comm.; Leisure Killer; Dancing.
BAILEY, BRUCE: B.C. Rep.; Citizenship Board; Honor Society; Roll Council; Sr. Dance Publicity Comm. Co-Chr.; Ski Club; Sr. Days Comm.

BAKER, BILL: Honor Society; Fire Squad.
BALE, HARMON: Boys' Club.
BANGERTER, LYNDA: L.S.A.; G.C. Comm.; Junior Roll Rep.; Pep Club; Tri-F Day Comm. (Tags).

BARDEN, LESLIE: Honor Society; Roll Pres.; Fire Squad; Debate.
BARNES, BETH: Dulinex Exhibits Comm. Chr.; Tri-F Day Decorations; P.T.A. Dance; Jr. Day Assembly; Sr. Day Decorations; T-Day Decorations.
BARNES, SUSAN: L.S.A.; Pep Club; Drill Team.

BARON, MIKE: Football; Fire Squad; Hall Patrol; P.T.A. Comm.
BATTEY, DAVID: Lost & Found; German Club.
BAYLEY, EMERY: Fire Squad Captain; Ticket Force; Pep Club; Lynx Club.

BEAUNAUX, JOHN: Senior Roll Rep.; Roll Pres. & Rep.; T-Day Comm.
BEDFORD, ANNETTE: Ski Club; Personality Comm.; P.T.A. Dance Comm.; Friendship Comm.; Lincolnette.
BELL, JUDY: Honor Society: L.S.A.; Big L; Health Comm.; Elections Comm.; Traffic Council; Minute Girl; Jr. Day Assembly Comm.

BELL, RICHARD: Boys' Club.
BENCH, SANDI: Ski Club; Safety Council; Senior Prom.
BENEDICT, JOHN: Boys' Club. Future Plans: Engineering.

BERG, GARY: Basketball. Future Plans: College.
BERGLUND, MARY: Roll Council; Attendance Office; Red Cross; Tri-F Day; Friendship Comm.; Study Hall Checker; Pep Club; T-Day.

A high-spirited Lynx gives an enthusiastic cheer at football game.

BERRY, SHERI: Study Hall Checker; Choir; Jr. Rep.; Minute Girl; Drill Team.
BICKLE, FAYE: T-Day Invitations Comm.; Jr. Breakfast Comm.; Drill Team; L.S.A.
BIRKET, PATSY: Triple L; Annual Art Editor; Tri-F Prize Comm. Chr.; Pep Club; L.S.A.; Commencement Comm.; Honor Society; Desk Girl; Art Comm.; Friendship Comm.; Sunshine.

BJORNSON, KAREN: Totem Staff; Sr. Roll Rep.; Tags Comm.; Sr. Day Comm.; French Club; Ski Club; L.S.A.; Pep Club; Jr. Roll Rep.
BJORNSTAD, KAREN: Senior Play; Sr. Banquet; Drama; T-Day Assembly; L.S.A.
BLOMQUIST, ALLEN: Mr. & Mrs. Lincoln Comm. Chr.; Baseball; Roll Pres.; Agenda Comm.; Ticket Force; Basketball Statistician; Football Manager.

BLUM, TAMARA: Girls' Club.
BOLIN, WILLIAM: Student Council; Totem Staff; Football; Baseball; Track Mgr.; Basketball Mgr.; Honor Society; Lynx Club; Chanters.
BOONE, VIRGINIA: Girls' Club.

BOSTONE, SANDY: Publicity Chr. Activity Cards; P.T.A. Dance Chr.; Roll Room Pres.; Jr. Roll Rep.; Senior Banquet; Jr. Day Dance; Minute Girl.
BOWEN, DOUGLAS: Baseball; Tri-F Day Publicity Comm.; Senior Banquet Comm.
BOWERS, LOIS: Roll Council Rep.; Girls' Club Cabinet; Hospitality Chr.; Desk Girl; Jr. Roll Rep.; Minute Girl.

BREHEN, JUDY: Girls' Club.
BREIDENSTEIN, GARY: Honor Society; German Club; Bowling Club. Future Plans: College.
BRICE, JIM: Boys' Club.

Mayor Clinton and other guests joined Lincoln students for beef stew at the "Mass Feeding" held at Hamilton Park.

BROWN, AUDREY: Roll Council Rep.; Jr. Day Breakfast Comm.
BROWN, WILLIAM: Chanters; Football Mgr.; Boys' Club Roll Rep.

BRYANT, SHARI: Girls' Club Treas.; Cabinet; Triple L; Sr. Class All Day Programs Chr.; Honor Society; Soph. Class Assembly Chr.; Roll Council; F.T.A.
BURGY, JUDY: Pres. of Bowling League; Bowling Team; Social Service Comm.; Baccalaureate Comm.
BURK, BARBARA: Senior Play; Senior Banquet; Senior Day Decorations; Health Comm.; Minute Girl; Jr. Day Programs; Sunshine Comm.; Pep Club; L.S.A.

BURMASTER, SANDY: Honor Society; Big L; Band; Minute Girl; Library. Future Plans: Dental Assistant.
BUSHNELL, ELLEN: Girls' Club.
BYARS, PHYLLIS: Girls' Club.

BYLSMA, MARGIE: Student Council Publicity Comm.; Tri-F Day Comm.; Honor Society; Personality Comm.; P.T.A. Dance Comm.; Tags Comm.
CADRANELL, BOB: Yell Squad; Senior Play; Lynx Club.
CALDWELL, ELLEN: Minute Girl; Latin Club; Girls' Club Comm.

CARDEN, VIRGINIA: Sr. Roll Rep.; Personality Comm.; Tri-F Day Tags; Annual Clerical Staff; P.T.A.; Ways & Means Comm. Chr.; Student Affiliation; Projects Comm.; Honor Society.
CARLSON, TOM: Bowling Club; Debate; Honor Society; Boys' Club Rep.; Totem Weekly; German Club.
CARLSON, TODD: Boys' Club.

CARR, CLAUDIA: Honor Society; Attendance Office; Social Service; L.S.A.; Pep Club.
CARROLL, MARCY: L.S.A.; Attendance Office; Junior Achievement. Most Remembered Moment: November 14, 1956.
CARTER, RICK: Boys' Club.

CATO, CHUCK: Sr. Class Assembly Chr.; Totem Advertising; Pep Assembly Chr.; Roll Council; Golf; Debate; Jr. Day Dance; Boys' Rep.; Pep Club.
CHAMBERS, HELEN: Girls' Bowling; Friendship Comm.; Social Service Comm.; L.S.A.

"Come on, Lynx!"

CHARTRAND, RICHARD: Football; Honor Society; Ski Club. Future Plans: Whitworth.
CHEEVER, HELEN: Girls' Club.
CHITWOOD, CAROL: Girls' Club.

CLAMPITT, LARRY: Senior Rep.; Boys' Club Rep.; Future Plans: College.
CLAPP, VERN: Track Squad; 100 Mile Club; Senior Banquet Comm.; Commencement Comm.; Latin Club; Chemistry Club.
CLARK, GEORGIA: Honor Society; Big L Veep; Roll Council; Jr. Roll Rep.; Sr. Roll Rep.; Attendance Office; L.S.A.; Tea Service.

CLARK, GERALD: Football; Baseball; Basketball.
CLAYTON, EVAN: Movie Squad; Usher Squad.
CLEMENS, DAVE: Boys' Club.

CLUSTON, MARJORIE: Health Comm.; Senior Play Comm.; P.T.A. Dance Comm.; Bowling Team; Bulletin Board Comm.; Pep Club; Senior Prom; Commencement Activities.
COART, JOHN: Student Body Pres.; Chanters; Totem Weekly; Jr. Class Veep; Lynx Club; Soph. Class Pres.; Football; Honor Society; Seabeck Conference.
COFFMAN, JOE: Boys' Club.

COIEN, SONJA: Lincoln Pages; Usher Force. Future Plans: Trip to Europe.
COLON NORMAN: Boys' Club.
CONNELY, JOYCE: L.S.A.; Pep Club; P.T.A. Dance Comm.; Tri-F Day Mums Chr.; Girls' Club Comm.

John Coart really put his foot in it this time!

CONOVER, JEANE: Girls' Club.
CONRAD, BERNIE: Boys' Club.

COOK, BEVERLY: Attendance Office; Sr. Banquet Comm.; Library.
COOK, STAN: Boys' Club.
COTTER, KAROLEE: Girls' Club.

CRAIG, DONALD: Boys' Club.
CRANFILL, LINDA: Roll Rep.; Honor Society; Tri-F Day Comm.; Pep Club; Girls' Club Comm.; Commencement Comm.; T-Day Comm.
CRAWFORD, TERRY: Boys' Club.

CRIST, JANET: Triple L; Honor Society; Sr. Banquet Chr.; T-Day Decorations Chr.; Jr. Day Program Chr.; Roll Rep.; Big L; Pep Club; Girls' Club Comm.
CROWTHER, BILL: Boys' Club.
CULP, DEAN: Fall Intramural Basketball; Track.

DALY, JUDY: Girls' Club Cabinet; Tri-F Day Tags Chr.; Totem Weekly Staff; Sr. Class Publicity Comm.; Activity Card Comm.; L.S.A.; Honor Society; Safety Council Comm.
DANCE, CELESTE: Dance Comm.; Senior Day Decorations.
DAVIDSEN, ELNA: Girls' Club; Most Remembered Moment: Senior Prom 1957.

DAWSON, FRED: Boys' Club.
DEARMIN, JOANNE: Senior Roll Rep.; Prom; Mr. & Mrs. Lincoln; Tri-F All Day Tags Comm.; Roll Rep; Social Service Comm.
DELIMITROS, TOM: Boys' Club Pres.; Lynx Club; Honor Society; Track; Roll Pres.; Intramural Basketball; Jr. Day Comm.; T-Day Comm.

DEONIGI, KATHLEEN: T-Day Comm.; Pep Club; Roll Rep.; Tri-F Day Comm.; Senior Prom; Girls' Club.
DePREE, JEAN: Songleader; Triple L; Pep Club; Girls' Club Cabinet; Jr. Day Breakfast Chr.; Basket Girl; Minute Girl.

Chuck Cato takes to the rafters to read his Totem!

DeWITT, HOWARD: Basketball; Roll Rep.; Boys' Club; Totem Sports Staff; Boys' Club Rep.; Ad Staff.
DEY, BILL: Boys' Club.
DIEDERICH, SUE: Tri-F Comm.; Honor Society; T-Day Comm.; Commencement; German Club; L.S.A.; Big L; Pep Club.

DIMMICK, LARRY: Football; Boys' Club; Pet Peeve: Getting up for 7:45 Class.
DODGE, BONNIE: Girls' Club Corres. Sec.; Triple L; Big L Sgt. at Arms; Tri-F Day Tags Chr.; Girls' Club Cabinet; Sr. Day Comm.; Ski Club; Safety Council; L.S.A.
DONNER, JEAN: Personality Comm.; Social Service; P.T.A. Dance Comm. Chanters; L.S.A.; Pep Club; Jr. Day Assembly.

DOUGLAS, MIKE: Boys' Club.
DUNCAN, THOMAS: Latin Club; Hall Patrol; Roll Pres.; Sr. Comm.; Roll Council Comm.
DYE, ROBERT: Basketball; Tumbling; Honor Society; Prom; Commencement; Sr. Days Comm.; Ski Club; Nickname: "Tippy."

EDINGTON, KENNETH: Honor Society; Track; Basketball; Future Plans: College.
EIDSNESS, ROGER: Boys' Club.
ELDER, PAT: Songleader; Triple L; Honor Society; Student Council; Minute Girl; Jr. Breakfast Comm.; L.S.A.; Mr. & Mrs. Lincoln Comm.

ELLIOTT, CAROLE: Girls' Club.
ELLIOTT, THOMAS: Boys' Club.
ENGLE, VIRGINIA: Girls' Club; Nickname: Ginger.

American flags and colorful streamers decorated the halls on T-Day.

ENGLISH, WAYNE: Senior Roll Rep.; Future Plans: U. of W.
ENSEY, WENDELL: Hall Patrol; Bowling Club; Boys' Club.

ERICKSON, MARC: Boys' Club.
FARNSWORTH, BOB: Boys: Club.
FARRAR, MICHAEL: Roll Council; Honor Society; Future Plans: College.

FEDERICI, JUDI: Girls' Club.
FELL, HAROLD: Baseball; Football; Jr. Roll Rep.; Boys' Club Rep.; Honor Society; Commencement Comm.
FENTON, PATTY: Triple L; Chanters; Totem Staff; Student Affiliation; Teachers Favors Chr.; Jr. Dance Publicity Chr.; Clean-up; Big L; L.S.A.

FITTS, SANDI: Annual Staff; Girls' Club Cabinet; Lincolnette Co-Chr.; Minute Girl; Student Council Pt. System; Honor Society.
FLECK, SANDI: Songleader; Triple L; Soph. Class Sec.-Treas.; Pep Club Assemblies Chr.; Jr. Day Dance Chr.; Tri-F Day Floats Chr.
FLEEK, RAY: Senior Roll Rep.; Tri-F Day Publicity Comm.; Sr. Day Publicity Comm.; Ski Club.

FLETCHER, BRENDA: Girls' Club.
FLEURY, JOYCE: Tri-F Day Mums Chr.; Sr. Rep.; Hospitality Comm.; Big L; Desk Girl; Girls' Club Comm.
FOGG, NANCY: Girls' Club.

FOLEY, DANIEL: Roll Sec.; Sr. Sign-Ups Comm.; T-Day Decorations Comm.
FOSSE, BEVERLY: Ski Club; Friendship Comm.; Latin Club; L.S.A.; Pep Club; Senior Day Comm.; Mums Comm.
FOSTER, FRED: Boys' Club.

FOWLER, JUDIE: Girls' Club.
FOX, SHERRI: Study Hall Checker; French Club; Health Club; Tags Comm.

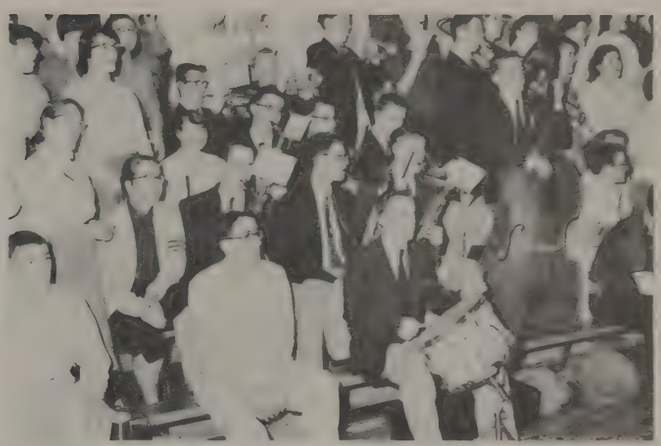

"Let's go, let's go, let's really go!"

FRASIER, DENNIS: Bowling; Future Plans: U. of W.
FRASIER, JUDY: Study Hall Checker; Girls' Club.
FREDERICK, DORIS: Study Hall Checker; Desk Girl; Choir; Movie Squad; Fire Squad; Usher Force; Senior Activity; Lincoln Pages.

FREDERICK, RICHARD: Boys' Club.
FREEMAN, CHUCK: Honor Society; Golf Squad; Ski Club; Intramural Basketball; Commencement Act. Comm.
FREEMAN, TERRY: Minute Girl, Lincoln Pages; Red Cross Comm.; Nonettes; Girls' Club Cabinet; G. C. Conference Over-All Chr.; F.T.A.

FREINIH, JACK: Boys' Club.
FRENCH, PAT: Orchestra: Band; All-City Band; Friendship Comm.; Study Hall Checker.
FULTON, DON: Assemblies Comm.; Chanters; Band; Boys' Club.

FUNK, GARY: Sr. Roll Rep.; T-Day Publicity Chr.; Totem Staff; Ad-Taker; Basketball.
GADBOIS, LARRY: Radio Shop Foreman; Hall Patrol; Radio Club; Chess Club.
GASTON, ANNA: Sr. Day Decorations; Future Plans: College, Art School.

GEIDL, JOHN: French Club; German Club; Ski Club; Future Plans: Seattle U.
GERBING, MARILYN: Triple L; Honor Society; Girls' Club Cabinet; T-Day Comm.
GERBING, MARLYS: Bulletin Board Comm.; P.T.A. Dance, Usherette Comm.; Roll Council; Minute Girl; Future Plans: Secretary.

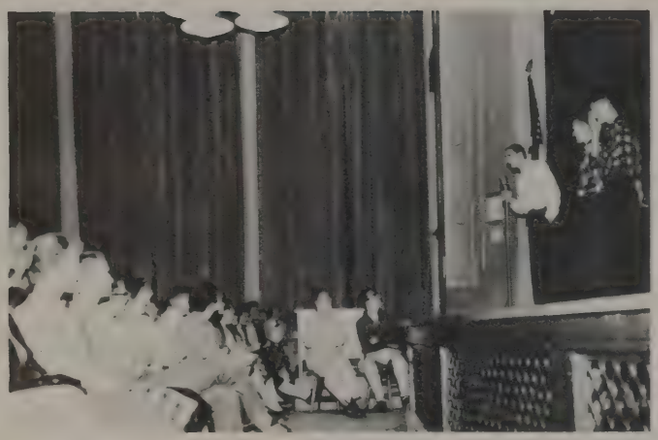

Lincoln alumni received a hearty welcome at T-Day Assembly.

GERRY, JOHN: 100 Mile Club; Track; Chanters; ETC Sales Manager.
GILLESPIE, DON: Baseball; Roll Alternate; Boys' Club Rep.

GILLETTE, SHARRON: Girls' Club.
GILLIGAN, BARBARA: Honor Society; Big L; Honor Society Menu Comm.; T-Day Decorations; Nickname: Bobbie.
GILMORE, SUZANNE: Girls' Club.

GILSTRAP, MAXINE: Girls' Club Cabinet; Honor Society; T-Day Decorations Chr.; Sr. Days Decorations; Roll Council; French Club; L.S.A.; Tags Chr.
GLANDON, CAROL: Annual Staff; Senior Play; Dulinex Movie Comm. Chr.; Sr. Roll Rep.; Baccalaurette Comm.; Drill Team; Sr. Day Decorations; Roll Pres.
GOLOB, GENE: Boys' Club.

GOODWIN, JUDY: Roll Pres.; Big L; Honor Society; Choir, Chanters; Minute Girl; Latin Club; Big L Breakfast All-Over Chr.; Sr. Banquet Comm.
GOPLEN, PAT: Study Hall Checker; Teachers Assist.; Tri-F Day Comm.; Party Comm.; P.T.A. Dance Comm.; Bulletin Board Comm.
GORMAN, HELEN: Girls' Club.

GOULD, SHIRLEY: Drill Team Lt.; Nonettes; Social Service; Minute Girl.
GOULDING, BETH: Songleader; Sr. Activities All-Over Chr.; Tri-F Day Chr.; Honor Society; T-Day Comm.; Ski Club Comm.; Minute Girl; L.S.A.
GOURLAY, ELIZABETH: Advanced Chanters; Honor Society; Girls' Club Cabinet; Baccalaureate Comm.; Big L; Ski Club; Pep Club; Nurse's Aid; Latin Club; T-Day Comm.; Tri-F Day Comm.

GRAHAM, ALVA: Tags Comm.; Most Remembered Moment: June 8, 1956.
GRANFORS, BARBARA: Girls' Club.
GRANNIS, LINDA: Honor Society; Minute Girl; Journalism; Orchestra; Fine Arts Comm.; Sr. Rep.; French Club; Drama; Classical Record Club; Lunchroom Cashier.

GRANT, LORRAINE: Senior Play; Dulinex; Commencement Comm.; Honor Society; F.T.A.; Latin Club; French Club; Library Assist.
GREBIN, JANICE: Girls' Club.

Lincoln's exchange student to Germany, Mike Birdsall, gives a speech at Dulinex Assembly.

GREELEY, EMOGENE: Minute Girl; Future Plans; Dental Assistant.
GROESBECK, LAWRENCE: Boys' Club.
GROOMBRIDGE, JUDY: L.S.A.; T-Day Assembly; Senior Play; Senior Banquet; Drama.

GROUT, JIM: Jr. Roll Rep.; Jr. Day Breakfast Comm.; Bowling Club; Boys' Club Rep.; Sr. Roll Rep.; Safety Council; Sr. Days Comm.
GROUT, JOHN: Baseball; Bowling; Boys' Club.
GRUMMEL, MADELEINE: Girls' Club.

GRUND, DICK: German Club; Honor Society; Jr. Class Roll Rep.
GULSETH, JAN: Girls' Club.
GUNNING, JOHN: Intramural Football; Bowling; Crew.

GUNTHER, CAROL: Sr. Class Officer; Triple L; Student Council; Totem Staff; Jr. Class Officer; Honor Society; Ski Club; T-Day Comm.; Elections Comm.
HACKBARTH, ERIC: Boys' Club.
HAGEN, FLORENCE: Girls' Club.

HAGFELDT, DAVID: Orchestra; Band; Fire Squad; Intramural Football; Intramural Basketball; Boys' Club; Lassa Club.
HAINES, JUDI: L.S.A.; Girls' Club Comm.; Ski Club; Pep Club; Study Hall Checker.
HALL, BELMON: Usher Force; Hall Patrol; Lynx Club; Track.

Pep Band arouses lots of spirit at pep assembly.

HALSAN, KAY: Minute Girl; L.S.A.; Drill Team Lt.; Tags Comm.; Chanters; Senior Banquet.
HAMMER, DONNA: Bulletin Board Comm.; Sr. All Day Comm.

HAMMOND, JERRY: Boys' Club.
HANKS, DICK: Junior Day Chr.; Boys' Club Rep.; Senior Day Dance; T-Day Chr.
HANSELL, MARY: Big L; Movie Squad; Basket Room; Ski Club; Health Comm.; Standards Comm.

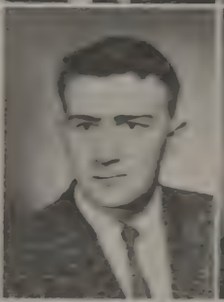

HANSEN, BONNIE: Girls' Club Pres.; Jr. Class Student Council Rep.; L.S.A. Pres.; Triple L; Girls Club Cabinet; Honor Society; Minute Girls; Desk Girl.
HANSEN, DONALD: Boys' Club.
HANSEN, RONALD: Boys' Club.

HANVEY, MARCIA: Girls' Club Cabinet; Triple L; Jr. Day Chr.; Honor Society; Sr. Days Chr.; L.S.A.
HARDIN, DARLENE: Senior Play; Honor Society; Publicity Comm.; Senior Banquet.
HARINGA, RON: Boys' Club.

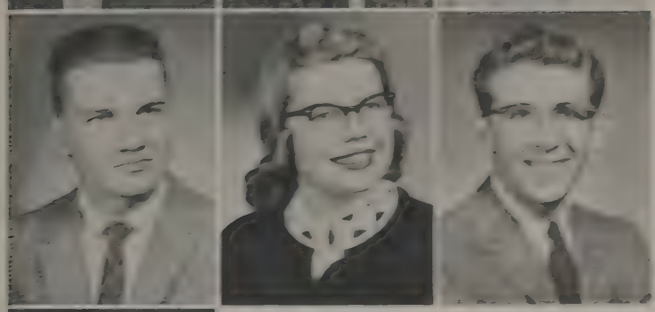

HARMS, KENNETH: Lynx Club; Hall Patrol; Usher Force Captain; Roll Pres.; Sr. Roll Rep.; Fire Squad.
HARNDEN, LARRY: Lynx Club; Usher Squad Captain; Hall Patrol Captain; Band; Fire Squad.
HARRINGTON, RAY: Roll Rep.; Hall Patrol; Football-Basketball-Baseball Statistician.

HARRIS, KENDALL: Football; Commencement Activities; Ski Club.
HARRISON, TONETTE: Girls' Club; Future Plans: College.
HART, LARRY: French Club; Ski Club.

HARTER, DAVE: Boys' Club.
HARVEY, MARGIE: Roll Room Veep; Minute Girl; Usher Force; Commencement Comm.; Tags Comm.; Publicity Comm.

"Weight on, boys!"

HAUG, PEGGY: Senior Band; Honor Society; Drama; Tags Comm.; Girls' Club Comm.
HAVEMAN, MERWYN: Boys' Club.
HAWKINSON, JEANETTE: Tri-F Day Comm.; T-Day Comm.; Honor Society; Ski Club; Boy L. German Club; Commencement Comm.

HAWORTH, WALTER: Fire Squad; Boys' Club.
HAZELBROOK, ROBERT: Jr. Crew; Boys' Club Rep.
HEGGIE, SHARON: Girls' Club.

HEIDENRICK, RENEE: Triple L; Point System Chr.; Student Council; Roll Pres.; Sr. Banquet Decorations; L.S.A.
HEINS, JULIE: Girls' Club.
HENSON, JANET: Girls' Club.

HERPICK, GARY: Boys' Club.
HILGEMANN, CATHERINE: Drill Team; Big L; L.S.A.; Girls' Club Comm.
HILL, DONNA: Swimming Team; Chanters; Roll Checker; Minute Girl.

HJORT, DENNIS: Boys' Club.
HOLDORF, JOAN: Triple L Pres.; Pep Club; L.S.A. Sec.; Minute Girls Sec.; Girls' Club Cabinet; Honor Society; Baccalaureate Comm.
HOLMES, JEANETTE: Big L; Red Cross; Friendship Comm.; L.S.A.

Tri-F Day chairmen get a big hand from students at Tri-F Day Assembly.

HOME, JIM: Football; Roll Rep.; Boys' Club Rep.; Intramural Basketball.
HORN, SANDY: Friendship Comm.; Dulinex Special Events Comm.; Fire Squad.

HORNLI, GERD: Social Service Sec.; Ski Club; T-Day Publicity; Sr. Day Comm.; L.S.A.
HORTON, JANET: Girls' Club.
HOSKO, BOB: Boys' Club.

Hi Mike,
Well, I'll remember how you came in late almost everyday. I want to wish you lots of luck in the coming years. Have fun this summer. Love & Luck,
Pat Hougardy
'58

HOUGARDY, PATRICIA: Honor Society; L.S.A.; Big L; Girls' Club Comm.
HOUK, DARLENE: Girls' Club.
HOWARD, JUDY: Triple L; Honor Society; Tri-F Day Mums; Ticket Force; Girls' Club Bulletin Board; Big L; Jr. Day Programs; Activity Card Sales; Elections Comm.; Attendance Office.

HOYT, THOMAS: Honor Society; Ski Club Veep; T-Day Dance Chr.; Sr. Assembly Co-Chr.
HRVATIN, MARCELLA: Citizenship Board Veep; Triple L; Commencement Comm. Chr.; Chanters; Roll Pres.; Jr. Day Breakfast Server; L.S.A.
HUGHES, RICHARD: 100 Mile Club; Varsity Track; Boys' Club Rep.; Varsity Football.

HULL, SALLY: Big L Pres.; Chanters; Student Council; Triple L; Girls' Club Cabinet; Senior Play; Big L Treas.; Honor Society; German Club; L.S.A. Officer; Point System Comm.; T-Day Comm.
HUNT, SHEILA: Jr. Roll Rep.; Minute Girl; Jr. Day Breakfast Comm.; Nonettes; Sr. Roll Rep.; Sr. Banquet Comm.
HURLBUT, CLARKE: Boys' Club.

HUTCHISON, LAURA: Honor Society; Art Library; Art Activities Comm.; Standards Comm.; Projects Comm.; Bowling.
IMAN, STEPHEN: Sr. Class Pres.; Student Council; Honor Society; Lynx Club; Pep Club Publicity; Pep Band; Twinlow Delegate.
INGLIS, MAURICE: Stage; Track, Boys' Club.

ISKOS, JEANNE: Girls' Club; Future Plans: Beauty College.
JACKSON, PAUL: Band; Sr. Commencement Activities; Safety Council; Fire Squad; Annual Staff.

The Tri-Tones, Patty, Shari, and Betty Kaye, provide some lively entertainment at pep assembly.

JARDINE, MARIANNE: Roll Council Rep.; Minute Girl; Sr. Play Publicity Comm.
JARDINE, RUSTY: Boys' Club Veep; Lynx Club; Latin Club Veep; Dulinex Projects Comm. Chr.; Usher Squad; Future Plans: College.
JARVIS, KATHRYN: German Club; Tags Comm.; Student Affiliation Projects Comm.; Sr. Breakfast Comm.

JEFFERSON, JOHN: Honor Society; Pep Club; Jr. Day Publicity Comm.; Ski Club; Leisure Killer: Skiing.
JENKINS, BOB: Honor Society; Usher Force; Boys' Club Rep.; Commencement Comm.; Ski Club; Jr. Class Publicity Comm.; Future Plans: College.
JENNINGS, MARGARET: Girls' Club.

JERAULD, DOROTHY: Girls' Club.
JERAULD, WILLIAM: Latin Club Consul; Hall Patrol; Future Plans: U. of W.
JOHANSEN, WARREN: Boys' Club.

JOHNSON, BOB: Boys' Club.
JOHNSON, JAY: Roll Council; Spanish Club; German Club; Drama Club; Track.
JOHNSON, LLOYD: Honor Society; Future Plans: College.

JOHNSON, PAM: Triple L.; Student Council; Assembly Seating Chr.; Jr. Day Assembly Chr.; Honor Society; T-Day Luncheon; Mr. & Mrs. Lincoln Comm.; Minute Girl; Soph. & Jr. Rep.
JOHNSON, SALLY: Honor Society; Cabinet; Teachers' Luncheon T-Day Chr.; G.C. Inspiration Chr.; French Club; Soph. Elections; Nickname: Dimples.
JONASSON, GORDON: Band, Roll Council; Fire Squad; Street Patrol; Honor Society.

Lincoln's loveliest legs!

JONES, DALE: Boys' Club.
JONES, GERALDINE: Girls' Club; Future Plans: Business College.

JONGEWARD, SHARON: Art Librarian; Girls' Club; Nickname: Sherry.
KALLMAN, ESTHER: Girls' Club.
KAPLAN, MAXINE: Tags Comm.; Friendship Comm.; Fine Arts Comm.; Health Comm.; Nickname: Max.

KENNEDY, JIM: Senior Play; Track; Roll Rep.; Basketball; Nickname: Sakaiui.
KENTFIELD, JOYCE: Health Comm.; Honor Society; Pep Club; Bulletin Boards; Sr. Commencement Comm.; Senior Play Costumes Assist. Chr.
KERR, STEVE: Boys' Club.

KIDD, JACLINE: Triple L; Big L; Affiliation Comm.; Jr. Day Decorations; Desk Girl; Senior Banquet; L.S.A.; Girls' Club Comm.
KIEBERT, SANDRA: Sr. Play Company Manager; Orchestra; Drama; Fire Squad: Lincoln Pages Pres.
KILLINGSWORTH, JIM: Boys' Club.

KINGEN, GEORGE: Track; Football; Roll Pres.; 100 Mile Club.
KINGEN, JIM: Boys' Club.
KINNISH, KAY: Boys' Club.

KIRCHOF, DELLE: Girls' Club.
KLINE, BARBARA: Lincoln Pages; Fire Squad; Girls' Club; Sr. Comm.; Future Plans: Travel.
KNOTT, GAYEL: Big L Veep; Girls' Club Comm.; Annual Staff; Honor Society; Triple L; T-Day Comm.; Minute Girl; Roll Council; Drill Team.

KNUTSEN, KAREN: Sr. Roll Rep.; Choir; Future Plans: Pacific Telephone.
KROMMENHOEK, JOANNE: Girls' Club.

The popular Highlighters entertain at the Senior Assembly.

KYLE, GARY: Boys' Club.
LaGRELIUS, ANN: Honor Society; Lincolnette; Student Council Publicity; Minute Girl; Senior Day Comm.; Girls' Club.
LAITI, ROBERTA: Triple L; Big L; Girls' Club Cabinet; Pep Club Cabinet; Tri-F Day Over-All Chr.; Safety Council; T-Day Comm.; L.S.A.; Honor Society; Jr. Day Breakfast.

LAMPERT, MARGIE: Triple L; G.C. Recording Sec.; Roll Council; Honor Society; Minute Girl; T-Day All Day Programs; Girls' Club Cabinet; Jr. Day Dance; Pep Club; Desk Girl.
LANDAKER, RONNIE: Roll Council Rep.; Boys' Club.
LANDIN, LORNA: Minute Girl, L.S.A.; Honor Society; Girls' Club.

LANG, BONNIE: Art Activities Comm.; Sr. Commencement; Sr. Day Decorations; Drill Team Lt.; L.S.A.; Tags Comm.
LANG, LINDA: Art Comm.; L.S.A.; Pep Club; Special Events Comm.; Tags Comm.; Baccalauraete.
LANKER, GARY: Boys' Club.

LARGY, TOMAS: Chess Club; Jr. Roll Council; Boys' Club.
LARKIN, DICK: Jr. Day Dance Comm.; Boys' Club; Future Plans: College.
LARSEN, ROGER: Bowling Club; Intramural Rowing.

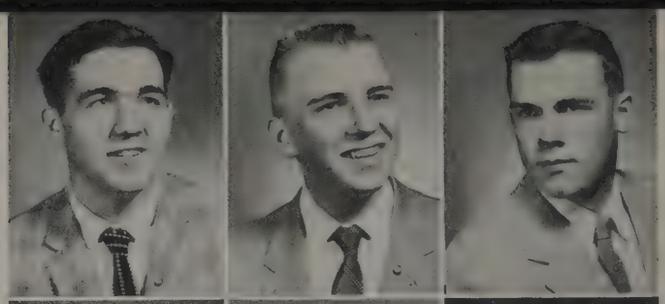

LARSEN, SANDI: Soph. Class Officer; Triple L; P.T.A. Dance; Tri-F Chr.; Pep Club; Commencement Chr.; Desk Girl; Senior Days; L.S.A.; T-Day Dance; Safety Council.
LARSON, SHARON: Honor Society; Social Service Comm.; L.S.A.; Jr. Day Decorations; Sr. Day Decorations; Big L.
LATIMER, LINDA: Big L; L.S.A.; Girls' Club Comm.; Triple L; Girls' Club Cabinet.

Sue Stone and Valerie Olson were seen at a football game with Don Fulton and his new hair style.

LAUGHLIN, BRUCE: Safety Council; Boys' Club.
LaVIGNE, JEANNE: Roll Rep.; Big L; Minute Girl; Girls' Club Comm.; Ski Club; Sr. Day Comm.

LAWRENCE, CAROLE: Girls' Club.
LAWRENCE, PETER: Hall Patrol; Crew; Sr. Roll Rep.; Boys' Club Rep.
LAWSON, SAMMY: Boys' Club.

LEAHY, DOROTHY: Roll Rep.; P.T.A. Dance; Personality Comm.; Friendship Comm.; Pep Club; L.S.A.; Safety Comm.; Senior Week Comm.
LEARMAN, DOUGLAS: Football; Baseball; Lettermans' Club; Lynx Club; Roll Rep.; Soph. Roll Rep.
LEE, PETE: Safety Council; Ski Club; Pep Club; Jr. Day Comm.; Jr. Day Dance; Roll Pres.; Tri-F Day Dance.

LEHMAN, JOAN: L.S.A.; Pep Club; Red Cross Comm.; Tri-F Day All-Day Tags; Commencement Activities.
LEHMANN, ROBERT: Usher Squad; Golf Squad; Intramural Baseball; Future Plans: Coast Guard.
LEKHAKUL, KAMOL: Boys' Club; Future Plans: Civil Engineer. Most Remembered Moment: Having an Education in the U.S.

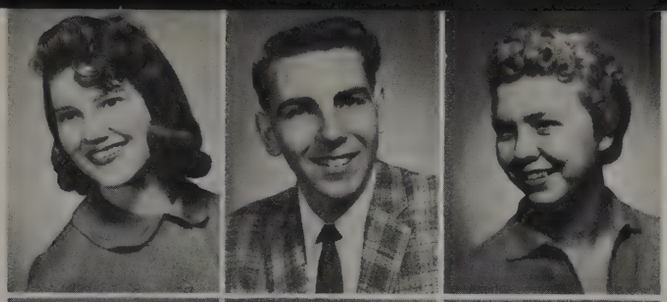

LELAND, CONNIE: Girls' Club.
LEMMERT, RALPH: Bowling; Intramural Baseball; Boys' Club.
LEWIS, CAROLE: Big L; Triple L; Desk Girl; L.S.A.; Roll Council.

LIBBY, JUDY: Health Comm.; Latin Club; Dulinex Correspondence Comm.; F.T.A.
LIDIN, JEANIE: L.S.A.; Party Comm.; Senior Activities; Sr. Breakfast Comm.; Tea Service; Tri-F Hall Decorations; Usher Force; Ways and Means Comm.
LINCE, WANDA: Bulletin Boards; P.T.A. Dance Comm.; Art Comm.; Tri-F Day Comm.; T-Day Dance Comm.; Traffic Comm.; Senior Day Comm.

LINCOLN, BARBARA: Girls' Club.
LINDBLOM, CAROL: Girls' Club.

Enthusiastic Lynx give a cheer at the Cleveland game.

LINTON, BOB: Boys' Club.
LLOYD, ROXI: Pep Club; Roll Room Pres.; Nonettes; Girls' Club.
LOKKEBO, RAYMOND: Boys' Club; Future Plans: College.

LUNDGREN, SHARON: Sr. Roll Rep.; Ways and Means Comm.; P.T.A. Dance Comm.; Sunshine Comm.; Pep Club.
LUNDQUIST, JEAN: Sr. Day Comm.; Girls' Club; Ski Club; Future Plans: Trip to Sweden.

LUTES, WILLIAM: Boys' Club.

LUTOVSKY, GENE: Sr. Roll Pres.; Roll Council; Boys' Club.
MACDONALD, IRENE: L.S.A.; Senior Play; Lincoln Pages; Girls' Club; Nickname: Reene.

MACE, JIM: Boys' Club.

MALAN, MIKE: Football; Boys' Club; Most Remembered Moment; Jamboree Lincoln 6 to 0.
MANNERY, EDDY: Boys' Club.
MANOS, JULIE: Senior Play; Girls' Club.

MANUS, KATHI: Minute Girl; L.S.A.; Pep Club; Tags Comm.; Publicity Comm.; Nickname: Eloise.
MARSH, PAUL: Mixed Choir; Photo Club; Boys' Club.
MARTIN, JANICE: Honor Society; Social Service Comm.

Servers donned fancy aprons for the gala T-Day celebration.

MARUM, TOM: Boys' Club.
MASSIE, DONNA: Triple L; Honor Society; T-Day Programs Chr.; Girls' Club Comm.; L.S.A.; Student Council Publicity Comm.

MATHIS, BARBARA: Honor Society; T-Day Invitations Comm.; Commencement Activities Comm.; Student Affiliations; Ski Club; Make-up Club; Girls' Club Comm.; Pep Club.
MATHISON, DAVID: Varsity Football; Varsity Track; Most Remembered Moment: Playing in the Jamboree my Soph Year.
MATSON, LEONARD: Boys' Club.

MATYAS, PAT: Minute Girl; Chanters.
MAYER, HENRY: Bowling; Ski Club; Track; Radio Club; Boys' Club Photo Club.
McALLISTER, BILL: Baseball; ETC Advertisement; Chanters; Nickname: Mack.

McCARTT, GRADY: Boys' Club.
McCLEARY, JACK: Boys' Club.
McCLELLAND, DARLENE: Tags Comm.; P.T.A. Dance Comm.; Mums Comm.; Senior Commencement.

McCLENDON, JIM: Boys' Club.
McCREA, JOHN: Hall Patrol; Fire Squad; Boys' Club.
McDANEL, PATRICIA: Honor Society; Ski Club; Pep Club; T-Day Comm.; Traffic Safety Comm.; Girls' Club Comm.; Tri-F Day Comm.; Sr. Class Comm.; Elections Comm.

McDONALD, NANCY: Nonettes; Minute Girl; Future Plans: To Be A Singer.
McDOUGALL, DIANE: Triple L; Chanters; Big L; Orchestra; Student Affiliations Comm.; Sr. Day Teachers' Favors Comm.; Honor Society; Jr. Day Breakfast Comm.; Girls' Club Comm.
McFARLAND, LINDA: Roll Room Rep.; Tags Comm.; Minute Girl; Attendance Office; Senior Rep.

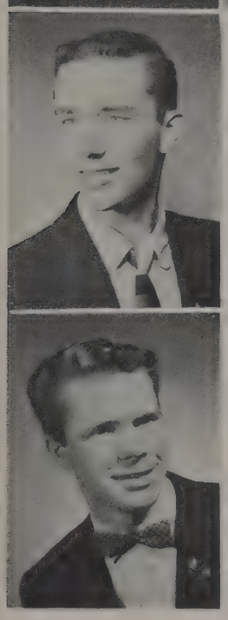

McINNES, JIM: Lynx Club; Latin Club; Honor Society; Editor Etc. Magazine; Student Affiliation Comm.; Roll Council Rep.; Sr. Activities Comm. Chr.; Annual Staff.
McINTOSH, MIKE: Boys' Club.

Roger Niva and Jean Pritchett receive a warm welcome as Mr. and Mrs. Lincoln on T-Day.

McKAY, KATHLEEN: Triple L; Girls' Club Cabinet; German Club; Baccalaureate Comm.; Honor Society; Fine Arts Comm.; Usher Force; Art Comm.
McKEOWN, JOE: Boys' Club.
McKIVOR, WILLIAM: Pep Club Activity Co-ordinator; Yell Leader; Sr. Day Dance Comm.; Jr. Day Assembly Comm.; Boys' Club; Usher Force.

McLAIN, JUDY: Girls' Club.
McMILLAN, TOM: Roll Council; Chanters; Senior Play; Assemblies; Future Plans: Entertainment or Dentistry.
McMILLEN, DAVID: Jr. Day Dance Comm.; French Club.

McPHERRON, NAOMI: Mixed Choir; Drama; French Club.
McWILLIAMS, JOHN: Boys' Club.
MEAD, SUZANNE: Sr. Class Treasurer; Tri-F Day Assembly Co-Chr.; Honor Society; Senior Banquet Decorations Comm.; T-Day Programs Comm.; Honor Society Publicity Comm.; L.S.A.

MELCHER, KATHLEEN: Honor Society; L.S.A.; Girls' Club Comm.
MELIN, LAUREL: Boys' Club.
MEYER, PAUL: Roll Room Rep.; Nickname: Pinky.

MILEY, KENNETH: Ski Club; Boys' Club; Nickname: Ken.
MILLER, DICK: Safety Council Pres.; Chanters; Senior Play; Junior Assembly Co-Chr.; Football Manager; Lynx Club.
MILLER, PAT: Sr. Roll Rep.; Roll Pres.; Minute Girl; Girls' Club Comm.; Honor Society; Commencement Activities Comm.

Holiday spirit set the stage for the Home Management Christmas Party.

MINDENBERG, JURIS: Basketball; Boys' Club.
MOE, ASTRID: Minute Girl; Soph. Roll Rep.; Ski Club; T-Day Comm.; Sr. Day Comm.; Girls' Club Comm.

MOFFITT, JOHN: Lynx Club; Basketball; Lettermans' Club.
MONSEN, SYLVIA: Girls' Club Comm.; Ticket Force; Jr. Day Comm.; Triple L; Senior Banquet; T-Day Comm.

MOORE, ANN: Election Chr.; Triple L; Student Council; Totem Staff; Roll Council; Sr. Banquet Jr. Chr.; Honor Society.

MOORE, EVANS: Ticket Force Cap.; Honor Society; Jr. Roll Rep.; Dulinex Correspondence Comm.; Football; Hall Patrol.
MOORE, MICHAEL: Roll Rep.; Ticket Force; Sr. Day Tags Comm.; Nickname: Archie:
MOORE, WANDA: Chanters; Most Remembered Moment: August 8, 1956.

MORKEN, SYLVIA: Bowling; Leisure Killer; Sleep.
MURPHY, MARTIN: Boys' Club.
MURPHY, NICHOLAS: Tennis; Football; Jr. Roll Rep.; Track; Most Remembered Moment: Playing Varsity Ball.

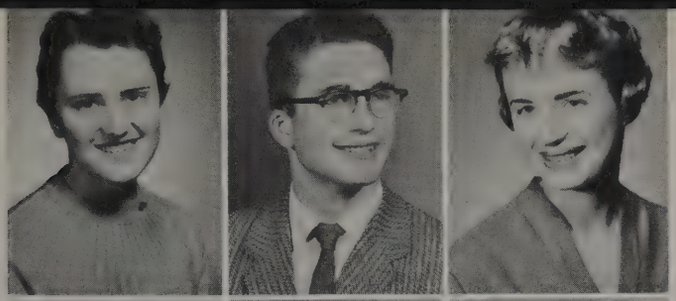

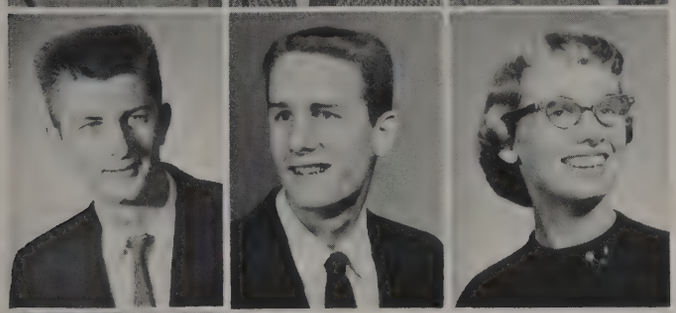

NELSON, MERRIBETH: Triple L; Girls' Club Cabinet; Honor Society; Annual Staff; Baccalaureate Comm.; Jr. Day Decorations; T-Day Decorations; Tri-F Day Decorations.
NELSON, MIKE: Football; Baseball; Roll Room Rep.; Boys' Club Rep.

NEVARIL, ROI: Annual Staff; French Club; Intra-Sports; Safety Council Comm.
NEWHALL, CAROL: Girls' Club.
NEWKIRK, JILL: Big L; Future Plans: Work; Pet Peeve: Quien Sabe?

NIELSON, JUDY: Pep Club; Mums Comm.; Jr. Day Programs; Party Comm.; Study Hall Checker.
NIEMANN, JOHN: Honor Society; Hall Patrol; Intramural Basketball.
NIVA, ROGER: Basketball; Track; Honor Society; Inter High Council; Lynx Club.

NOBLE, NANCY: Minute Girl; L.S.A.; Pep Club; P.T.A. Dance Comm.; Mums Comm.; Sunshine Comm.; Friendship Comm.; Sr. Day Dance Comm; Ski Club Sec.
NOBLETT, GAIL: Girls' Club Cabinet; Social Service Co-Chr.; Honor Society; Minute Girl; Desk Girl; Sr. Banquet Server; Big L Soph. Rep.
NORD, ANNE: Library Assist.; Jr. Roll Rep.; Lincoln Pages Sec.; Drill Team.

MURRAY, CAROL: Girls' Club Comm.; Sr. Class Activities; Commencement Activities.
MYERS, ARNOLD: Crew; Nickname: Arney.
MYERS, SYDNEY: Girls' Club.

NELSEN, DICK: Boys' Club.
NELSON, DEAN: Yell Leader; Fr. Roll Rep.; Intramural Basketball; Sr. Breakfast; Mr. & Mrs. Lincoln Comm.
NELSON, ELAINE: Student Council; Honor Society; Triple L; L.S.A.; Soph. Talent Show Chr.; Jr. Student Council Rep.; Sr. Class Veep; Tri-F Day Tags Comm.

"Two bits, four bits . . ."

NORRBY, JUDY: Sr. Roll Rep.; Sr. Day All-Day Programs Comm.; Party Comm.; Pep Club; Bulletin Boards Comm.
NOTTER, MARY: Drill Team; Red Cross; Soical Service; Honor Society; Spades; L.S.A.; Pep Club.
NULSEN, BARBARA: Girls' Club.

NYQUIST, DONOVAN: Boys' Club.
O'BRIEN, WILLIAM: Boys' Club.
O'DONNELL, DAN: Track; Sr. Roll Rep.; Most Remembered Moment: Graduation.

Sr. Class officers greet faculty at Teachers' Tea.

OLAH, ROSA: Girls' Club.
OLIVER, RAY: Soph. Roll Rep.; Jr. Roll Rep.

OLSEN, CONNIE: Big L; Social Service; L.S.A.; Tea Service; Decorations Comm.; Personality Comm.; Party Comm.; Assembly Comm.
OLSEN, LYNN: Tennis; Golf; Sr. Roll Rep.; Future Plans: College of Forestry.
OLSEN, NORMAN: Football; Track; 100 Mile Club; Most Remembered Moment: First Varsity Track Meet.

OLSEN, VALERIE: Chanters; Honor Society; Totem Staff; Drill Team; French Club; Study Hall Checker; L.S.A.
OLSEN, VERN: Boys' Club.
OLSON, BILL: Football Manager; Boys' Club.

OLSON, DAN: Traffic Squad; Fire Squad; Movie Squad; Future Plans: Photographer.
OLSON, DICK: Mr. & Mrs. Lincoln Comm.; Sr. Roll Rep.; Football; Movie Squad; Boys' Club Rep.; Hall Patrol; Intramural Sports.
OLSON, JUDY: Honor Society; Triple L; Senior Banquet; Sunshine Comm.; Tea Service; L.S.A.; Pep Club T-Day Comm.

OLSON, SHARON: Activity Card Comm.; Tri-F Day Chr.; Roll Council; T-Day Programs; Honor Society; Annual Aid; Basket Girl; Ski Club; Tags Comm.
OQUIST, CARL: Usher Squad Movie Squad; Future Plans: Navy.
ORMBREK, JAMES: Boys' Club; Future Plans: College.

ORTH, DONALD: Honor Society; Lynx Club; Sr. Roll Rep.; Roll Council; Fire Squad; Orchestra; Band; Chess Club.
OSTERHOUT, SHERRY: L.S.A.; Jr. Day Serving Comm.; Decorations Comm.; Party Comm.; T-Day Programs; Pep Club Tags Comm.; P.T.A. Dance Comm.; Decorations Comm.
O'SULLIVAN, MAUREEN: Pep Club Library Assist.; Attendance Office; Minute Girl.

PALMERTON, GEORGE: Boys' Club.
PARADIE, DIANA: Student Council Publicity Chr.; Triple L; Sr. Banquet Comm.; Student Affiliations; Activity Card Comm.; Drill Team; Girls' Club Cabinet; Jr. Roll Rep.

Bright-colored streamers decked the halls on Senior Day!

PARMELEE, EUGENE: Bowling Club; Chanters; Lunchroom Helper; Fire Squad; Boys' Club.
PARMENTER, JOHN: Football; Inter High Council; Journalism Staff; Honor Society; Student Council; Baseball.
PARSONS, SHARON: Ski Club; Pep Club; Jr. Roll Rep.; Tags Comm.; Activity Card Comm.; P.T.A. Dance Comm.; Sr. Class Comm.

PARTRIDGE, LYNN: Girls' Club.
PASCHEL, FRED: Boys' Club.
PAYANT, JOAN: T-Day Over All Chr.; Activity Card Sales Chr.; Honor Society; Big L; T-Day Program Comm.; Band; Basket Girl; Minute Girl.

PAYANT, JUDY: Songleader; Honor Society; Mrs. Football; Basket Girl; Pep Club; Big L Band.
PAYNE, ROSE ANN: Big L Sec.; F.T.A. Pres.; Roll Room Pres.; L.S.A.; Jr. Class Rep.; Girls' Club Comm.; Triple L.
PEARSON, JEAN: Big L; Social Service; Personality Comm.; Minute Girl; P.T.A. Dance Comm.; Sr. Roll Rep.; Study Hall Checker; Lunchroom Help; T-Day Dance.

PENNINGTON, FRANK: Chanters; Totem Weekly Editor; Lynx Club; Sr. Student Council Rep.; Roll Room Pres.; German Club.
PEPPMILLER, JUDY: Drill Team; Minute Girl; Girls' Club; Latin Club; Senior Dance; Jr. Roll Rep.
PESOLA, BRENDA: Chanters; Standards Comm.; Senior Play Lead; L.S.A.

PETERSON, DONALD: Honor Society; Track; Commencement Comm.; Radio Club; 100 Mile Club; Chess Club; Hall Patrol.
PETERSEN, RONALD: Journalism; Totem Staff; Lincoln Assemblies; Pep Club; P.T.A. Dance Comm.
PETERSON, DENNIS: Boys' Club.

PETRIE, KENNETH: Jr. Roll Rep.; Boys' Club; Future Plans: Bible School.
PHILLIPS, NANCY: Sr. Class Student Council Rep.; Triple L; Chanters; Roll Pres.; Ski Club; Pep Club; Jr. Day Comm.; Girls' Club Comm.; L.S.A. T-Day Comm.; Tri-F Day Comm.

". . . and don't forget the Senior Day Dance!"

PISHUE, SAM: Football; Boys' Club Rep.
PLATT, JERRI: Roll Council Rep.; Jr. Class Rep.; Honor Society; Elections Comm.; Teachers' Assist.
PLEBUCH, RALPH: Boys' Club; Nickname: Big Fellow; Pet Proverb: Don't Panic.

PORS, KIRSTI: P.T.A. Dance Comm.; Girls' Club Comm.
POYNTER, BOB: Boys' Club.
POYNTER, JUDY: L.S.A.; Tags Comm.; Social Service; Big L; Personality Comm.; P.T.A. Dance Comm.; Sr. Day Comm.; Tri-F Day Comm.; Activiy Card Comm.

PRATT, ALLAN: Head Baseball Manager.
PRAY, PETER: Boys' Club.
PRESSEY, MARY ANN: L.S.A.; Pep Club; Girls' Club Comm.; Hospitality Comm.

PRITCHETT, JEAN: Triple L Veep; T-Day Finance Chr.; Jr. Day All-Over Chr.; Mums Chr.; Lunchroom Chr.
PRIEM, NIKKI: Prom Comm.; Jr. Day Assembly; Study Hall Checker; P.T.A. Dance Comm.; L.S.A.; Girls' Club Comm.; Pep Club.
PRISADSKY, ALEXANDER: Honor Society Veep; Roll Council; Agenda Comm.; Usher Squad; Lynx Club; Honor Society; Photo Club Treas.

PROFFITT, LINDA: Songleader; Triple L; Honor Society; Jr. Day Dance Comm.; T-Day Mr. & Mrs. Lincoln Comm.; Minute Girl; Tri-F Day Mums Comm.
PUETZ, PETE: Latin Club; Boys' Club; Future Plans: Go to U. of W.
QUIRT, MARVIN: Golf; Basketball; Honor Society; Jr. Roll Rep.; Most Remembered Moment: Winning Fall Handicap Tournament.

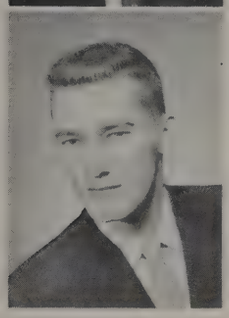

RABBEN, JAMES: Boys' Club.
RAINES, DARYL: Boys' Club Rep.; Jr. Roll Rep.; Muscular Dystrophy Co-Chr.; Polio Drive Co-Chr.; T-Day Dance; T-Day Assembly; Tri-F Day Engineering Co-Chr.

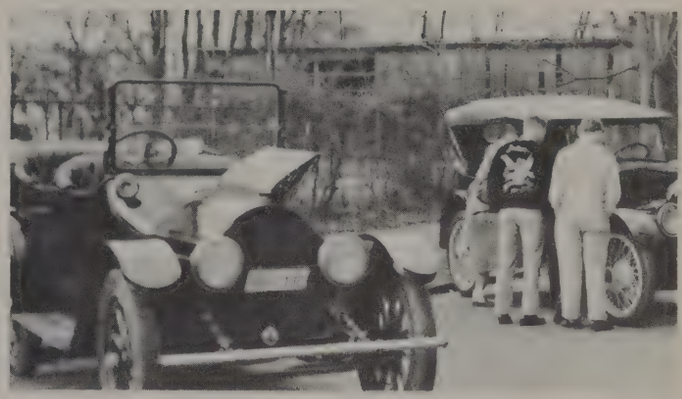

"Wow! Look at these antiques!"

RANDALL, LINDA: Friendship Comm.; Publicity Comm.; Study Hall Checker; Safety Comm.
RANDALL, MARGARET: Chanters; Latin Club; L.S.A.; Tri-F Day Team Tables; Student Council Publicity Comm.; Usherettes; Honoring Teachers T-Day.
RANSOM, JACK: Boys' Club.

RECHEA, DOTTIE: P.T.A. Dance Comm.; Usher; Jr. Day Assembly; Minute Girl.
REEVES, PAT: Activity Card Comm.; P.T.A. Dance Comm.; Honor Society; Tri-F All-Day Tags Comm.
REID, MARGARETTA: Choir; Pep Club; L.S.A.; Band; Girls' Club Comm.; Senior Day Comm.; T-Day Comm.

RICE, DAVID: Boys' Club.
RICHARDS, DENNIS: Boys' Club; Future Plans: Air Force and Electronics.
RIEPE, JANICE: Annual Staff Editor; Triple L; Honor Society; Lincoln Pages Pres.; Jr. Day Publicity Chr.; Pep Club, Totem Weekly; Totem Ad Manager; Roll Veep.

RIMMER, GEORGE: Boys' Club.
RISELAND, JOHN: Basketball; Totem Weekly Assoc. Editor; Smoke Patrol; Soph. Elections Comm.; Intramural Basketball; Intramural Crew.
RISLEY, BOB: Honor Society; Orchestra; Band; Ombo's; Drifter's; Roll Room Rep.; Pep Band.

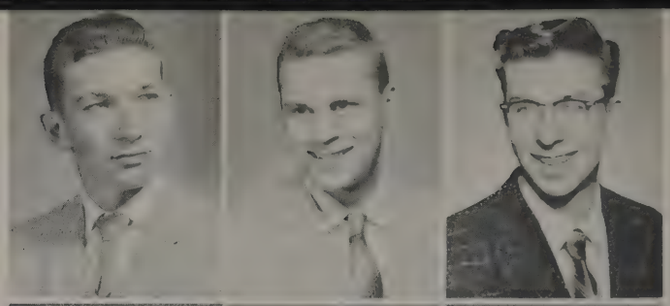

ROBINSON, KAY: Annual Staff; Totem Weekly; Sr. Play Publicity Chr.; Lincolnette; L.S.A.; Totem Ad Staff; Pep Club; T-Day Decorations Comm.; Commencement Comm.
ROCHELLE, GARY: Roll Room Pres.; Boys' Club Rep.; Lettermans' Club; Smoking Patrol; Boys' Club Comm.; Baseball Mgr.; T-Day Dance Comm.
ROESSL, BILL: Track; Ski Club; Honor Society; Leisure Killer: Skiing.

"Dig deep! It won't break ya!"

ROLFE, BARBARA: Photography Club; Clerical Comm.; Tags Comm.
ROONEY, DONNA: Pep Club; Latin Club Comm.; Correspondence Comm.; Tea Service; Senior Banquet.

ROPER, LYNNE: Triple L; P.T.A. Dance Co-Chr.; Girls' Club Cabinet; All-City Dance Comm.; Honor Society.
ROST, DAVE: Boys' Club.
ROULET, DON: Track; Ski Club; French Club; 100 Mile Club.

ROULET, RON: Science Club; Future Plans: Major in Science at College.
RUDD, BONNIE: Girls' Club Cabinet; Safety Council Chr.; Tri-F Day Chr.; Roll Council Rep.; P.T.A. Dance Comm.; Girls' Club Comm.; Minute Girl; T-Day Comm.
SALSER, GEORGE: Boys' Club.

SATERMO, INGRID: Chanters; Pep Club; Sr. All-Day Programs Comm.; Home & Safety Comm.; Bulletin Board Comm.; Y.F.C. Club Veep; Girls' Club.
SAYER, JUDI: Girls' Club Cabinet; Tri-F Platform Comm. Chr.; Pep Club; Drill Team; L.S.A.; Art Activities Comm.; Commencement Comm.; Sr. Day Decorations Comm.
SCHAYNIKOW, HARRY: Boys' Club.

SCHIESSL, CARROL: Minute Girl; Sr. Day Dance; T-Day Assembly Comm.; Jr. Day Dance; German Club; Honor Society; Ski Club; L.S.A.; Pep Club.
SCHOLL, IRENE: Girls' Club.
SCHUMACHER, BONNIE: Sr. Days Over-All Chr.; Jr. Day Breakfast; Pep Club; L.S.A.
Chrd.; Jr. Day Breakfast; Pep Club; L.S.A.

SCHWENN, JOHN: Hall Patrol; Roll Room Pres.; Boys' Club.
SCOTT, BARBARA: Chanters; Personality Comm.; Counselor's Office; Mums Comm.; Attendance Office; Pep Club; Safety Comm.
SCOTT, JAMES: T-Day Publicity Comm.; Boys' Club; Ad Staff.

SCREEN, LUCINDA: Honor Society; Health; Standards; T-Day Comm.; Big L; Sr. Day All-Day Programs; Sr. Day Baby Pictures; Tri-F Day Comm.; Point System Comm.
SELLEN, VINCE: Lynx Club; Safety Council; Sr. Cruise Chr.; Smoke Patrol; Football; Track; Fire Squad; Lettermans' Club; Inter High School Relations.

"What a price we pay for beauty!"

SEVERSON, SANDY: Pep Club; Roll Pres.; Hospitality Comm.; Tags Comm.; Decorations Comm.; Sunshine Comm.; Publicity Comm.; Attendance Office.
SHARP, PAMELA: L.S.A.; Honor Society; Latin Club; Band; Orchestra; Sr. Breakfast Comm. Chr.; T-Day Invitations Chr.; Triple L.
SHEIDE, KEN: Boys' Club; Future Plans: Air Force.

SHERMAN, VIRGINIA: Pep Club; L.S.A.; Spades; Girls' Club; Attendance Office.
SHIEK, TAMARA: Girls' Club Cabinet; Sr. Sign-Up Chr.; Annual Staff; Sr. Day Dance Comm.; Jr. Day Dance Comm.; Pep Club Tags Comm.; L.S.A.
SHOEMAKER, JUDY: Pep Club Entertainment Chr.; Team Tags Chr.; Door Decorations Chr.; Ski Club; Home Safety Comm.; P.T.A. Decorations; Roll Rep.; Sunshine Comm.

SHOOP, STEVE: Latin Club; German Club; Boys' Club; Future Plans: Navy & Meteorology.
SHROYER, ROGER: Boys' Club.
SIMON, KAREN: Honor Society; Sr. Banquet Comm.; Mums Comm.; Bulletin Boards; T-Day Publicity; T-Day Dance; L.S.A.; Pep Club.

SLEIPNES, PENNY: Honor Society; Annual Staff; Sr. Baby Pictures Comm.; L.S.A.; Honor Society Publicity Comm.; Bulletin Boards; Personality Comm.; Social Service.
SMART, DIANE: Big L; Art Chr.; Sr. Days Comm.; P.T.A. Dance Comm.; Minute Girl; Health Comm.; Ski Club; Pep Club; L.S.A.
SMITH, BARBARA: Sr. Day Dance Chr.; Tri-F Day Chr.; Annual Staff; Minute Girl; Basket Girl; Sr. Sign-Ups Sec.; Party Comm.; Big L; Jr. Dance Program Chr.; P.T.A. Dance.

SMITH, DAVID: Honor Society; Basketball; Lynx Club Officer; Baccalaureate Chr.; Orientation Comm. Chr.; Roll Council; Usher Squad Capt.; Yell Squad.
SMITH, GARY: Chanters; Senior Play; Make-up Chr. Sr. Play; Hall Patrol; Jr. Day Comm.; Fire Squad; Film Squad; Boys' Club.
SMITH, GENET: Drill Team; Study Hall Checker; Girls' Club Comm.; Jr. Achievement.

Seniors start a new tradition — a hall dance.

SMITH, JOANNE: Girls' Club; Future Plans: College.
SMITH, MIKE: Intramural Football & Basketball; Fire Squad; Hall Patrol; Band; Boys' Club.

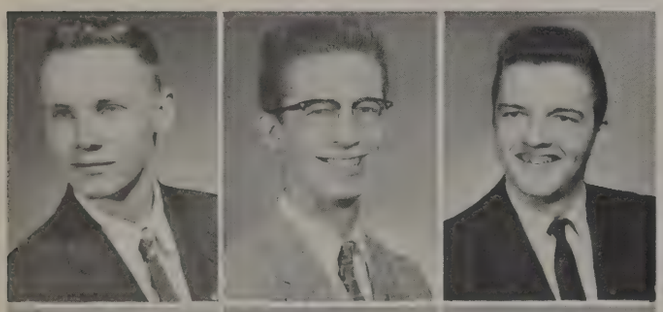

SMITH, PAUL: Sr. Announcements & Gown Comm.; Library; Sr. Roll Rep.
SMITH, ROBERT: Boys' Club.
SODERLUND, FRED: Usher Force; Building and Grounds Comm.; Fire Squad.

SOLEMSLIE, MAUREEN: Lincoln Pages; Art Comm.; T-Day Decorations; Honor Society; Sr. Day Decorations.
SOLIBAKKE, MARGARET: French Club; Girls' Club.
SONNTAG, CHERRILL: L.S.A.; Red Cross; Social Service; Spades; Drill.

SOPPE, JULIE: Girls' Club.
SPENCER, SUSIE: Tri-F Day Dance; Activity Card Comm.; P.T.A. Dance Comm.; Sr. Banquet Decorations; Elections Comm.; Roll Council; Student Council; Ski Club; Pep Club.
SPIGER, ROBERT: Honor Society; Bowling.

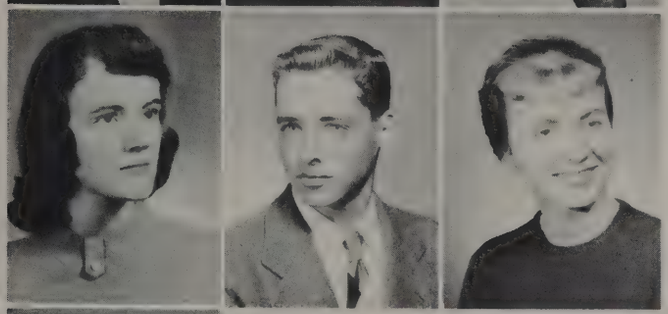

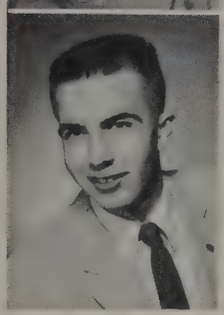

STEPHENSON, JUDITH: Triple L; Girls' Club Comm.; Dulinex Sub-Chr.; T-Day Lunchroom Comm.; Minute Girl; Library Veep; Latin Club; Honor Society; Jr. Day Comm.
STIME, RANDY: Soph. Class Veep; Jr. Class Pres.; Lynx Club; Football Head Mgr.; Totem Weekly; Boys' Club Cabinet; Basketball; Baseball; Annual Staff; Student Council.

STOCKWELL, ROBERT: Boys' Club.
STONE, SUE: Student Council Sec.; Honor Society Pres.; Triple L; Totem Staff; Big L; Sr. Banquet Comm.; T-Day Comm.; Girls' Club Comm.; F.T.A.
SUTHERLAND, MARIANNE: Honor Society; Tags Comm.; P.T.A. Dance Comm.; Elections Comm.; Standards Comm.; Friendship Comm.; Jr. Day Breakfast.

SUTLIFF, JUDY: Pep Club; Girls' Club Comm.; L.S.A.; Tags Comm.
SVARDAL, MONTE: Boys' Club Sec. Treas.; T-Day Special Events Comm. Chr.; Jr. Day Assembly Comm.; Basketball.
SWANSON, ERNIE: Honor Society; Intramural Basketball; Totem Staff.

SWINNEY, GARY: Boys' Club.
SYLLIAASEN, NORMAN: Boys' Club.
TAITCH, LINDA: Sr. Pin Chr.; Safety Council Sec.-Treas.; Tri-F Day Door Decorations Chr.; Safety Assembly Chr.; Sr. Dance Comm.; Totem Weekly Staff.

SPOOR, GARY: Roll Council; Sr. Roll Rep.; Basketball.
STAAB, JANET: Pep Club Sec.; Roll Pres.; Minute Girl; L.S.A.; Girls' Club Comm.; Student Council Publicity Comm.
STANHOPE, MACK: Intramural Football; French Club.

STANTON, SHIRLEY: Attendance Office; Girls' Club.
STEDMAN, JIM: Commencement Comm.; Usher Force; Jr. Crew; Intramural Football.
STEELE, VALERIE: Jr. Day Assembly Comm.; Sr. Day Comm.; Pep Club; P.T.A. Dance Comm.

From "Rock-a-bye Baby" to rock 'n roll.

TALLMAN, DONNA: Girls' Club Comm.; Lincoln Pages Sec.; Dulinex Comm.
TAYLOR, GAIL: Girls' Club Veep; Senior Play; Triple L; Honor Society Chr.; Student Council; Girls' Club Cabinet; Roll Council; Big L; Jr. Class Assembly Comm.
THOMAS, BEVERLY: Girls' Club.

THOMAS, STEVEN: Correspondence Comm. Chr.; Honor Society; German Club; Boys' Club.
THOMPSON, DOROTHY: T-Day Sec.; Commencement Comm.; Roll Council; Attendance Office; Art Comm.
THOMPSON, JERRY: Yell King; Lynx Club Veep; Roll Council; Student Council Rep.; Point System; P.T.A. Dance Chairman; Baseball.

"According to the law . . ."

THOMPSON, MARY JANE: Bulletin Board Comm.; Majorette; P.T.A. Dance Comm.; Minute Girl; Usherette; Sr. Sign-ups Comm.; Activity Card Comm.; Sr. Roll Rep.
TISDEL, GAIL: Girls' Club Comm.; Minute Girl; Commencement Activities; Senior Activities.

TOWELL, BARBARA: Dulinex Recording Sec.; Honor Society; Annual Staff; Big L; Jr. Roll Rep.; Bulletin Boards Comm.; Party Comm.; Standards Comm.
TRACE, BARBARA: Jr. Class Secretary-Treas.; Sr. Class Student Council Rep.; Triple L; Senior Banquet; Honor Society; Mr. & Mrs. Lincoln Comm.; Ski Club; Basket Girl.

TRIPLE, MARC: Boys' Club.

TROTTER, FRANCES: Girls' Club.
TURNER, GAIL: Roll Rep.; Pep Club; Dulinex; Girls' Club.
UPHAUS, SHARON: Minute Girl; T-Day Dance; P.T.A. Dance; L.S.A.; Pep Club.

VALENTINE, JOSEPH: Pep Club Pres.; Student Council Boys' Club Rep.; Citizenship Comm.; Roll Pres.; Lynx Club.
VanEMELEN, JOEL: Student Affiliation Assembly Comm. Chr.; German Club; Honor Society; Roll Rep.; P.T.A. Dance Comm.; Jr. Day Dance.
VanSENUS, JOAN: Girls' Club.

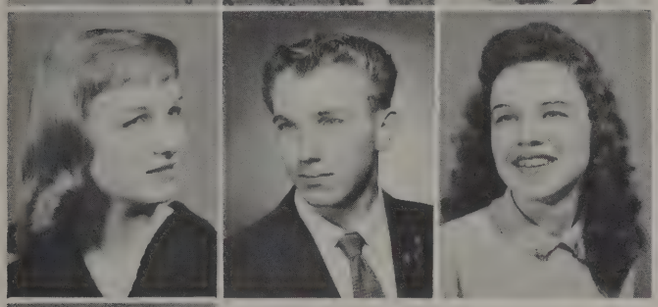

WASHKE, RICHARD: Football; Boys' Club Rep.; Most Remembered Moment: Football Jamboree and Garfield Game.
WASMUND, SALLY: Girls' Club.

WATNE, CONRAD: Ski Club Pres.; Sr. Day Dance Comm.; Dulinex Ways and Means Comm.
WAY, VALERIE: Library Assistant; Girls' Club.
WEAVER, VIRGINIA: Girls' Club; Pep Club; Study Hall Checker.

WELCH, RAULINE: Totem Weekly Editor; Triple L; German Club Sec.-Treas.; Dulinex Corresponding Sec.; Tags Comm.; Sr. Band.
WELLER, JUDY: Girls' Club Cabinet; T-Day Decorations; Jr. Day Decorations; Lincolnette Comm.; Program Comm.; Art Activities; Desk Girl; Ski Club; Sr. Day Decorations.
WENDELIN, JUDY: Chanters; Spades Pres.; Friendship Comm.; Sr. Day Comm.

WEST, ALLAN, Bowling Club Veep; Boys' Club Roll Rep.
WESTON, BURT: Seattle Relations Organization Pres.; Tri-F Day Publicity Comm.; Lettermans' Club.
WHIPPLE, STEVE: Boys' Club.

VASQUEZ, GEORGANNE: Girls' Club; Leisure Killer: Roller Skating.
VOLKAS, DONALD: Boys' Club.
WALKER, BETTY: Sr. Class Sec.; Ski Club Sec.; Triple L; Tri-F Day Comm.; T-Day Comm.; Girls' Club Comm.; L.S.A.; Ski Club Times Rep.

WALL, BARBARA: Sr. Prom Comm.; Desk Girl; Honor Society; Roll Rep.; Jr. Day Assembly Comm.; P.T.A. Dance; L.S.A.; Minute Girl.
WALTER, GEORGE: Boys' Club; Varsity Track; German Club; 100 Mile Club.
WARD, DEANNA: Teachers' Assistant; Girls' Club.

Lynx board buses for Ballard game.

WHITING, JEANETTE: Girls' Club.
WICK, CAROLE: L.S.A. Publicity Chr.; P.T.A. Dance Comm.; Honor Society; Minute Girl; Ski Club; Mums Comm.; Girls' Club Comm.; Student Council Publicity Comm.
WIEDIGER, DON: Boys' Club.

WIETING, STEVE: Roll Council Veep; Basketball; Jr. Day Sales.
WILLIAMS, CAROLYN: Bulletin Board Comm.; Roll Pres.
WILLIAMS, MAROLYN: Girls' Club.

New books!

WILLIAMS, SALLY: Safety Council; Senior Banquet; P.T.A. Dance Comm.; Sr. Day Decorations; Ski Club; Publicity Comm.
WILLIAMSON, JANICE: Girls' Club; Honor Society.

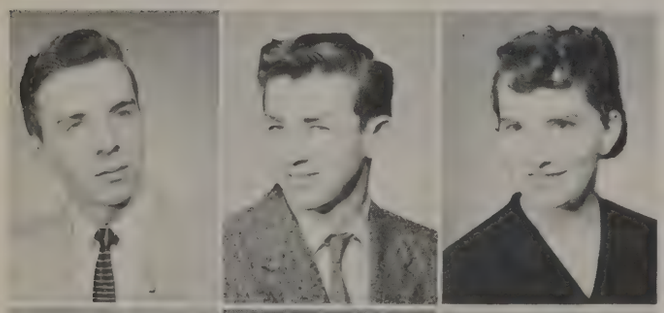

WILLIS, BRUCE: Tri-F Day Decorations; T-Day Assembly; Sr. Day Decorations; Dance Programs.
WILLIS, DAVE: Boys' Club.
WINDSOR, PATRICIA: Jr. Roll Rep.; Girls' Club; L.S.A.; Study Hall Checker.

WINTHERS, PETE: Boys' Club.
WISCHMEIER, STEPHEN: Boys' Club.
WOBBE, PAUL: F.T.A. Veep; Pep Club; Ski Club; Orchestra; Latin Club.

WOLFRAM, LORETTA: French Club; L.S.A.; Tea Service; Personality Comm.; Tags Comm.; Girls' Club Cabinet; P.T.A. Dance Comm.; Tri-F Day Chr.; Home & School Safety.
WOLLENWEBER, JOHN: Chanters; Basketball; Lynx Club; Ski Club; Hall Patrol; Sr. Day Comm.; Point System Comm.; Commencement Comm.; Usher Force.
WOOD, CHARLES: Boys' Club.

WOOD, GILBERT: Yell Squad; Lynx Club; T-Day Assemblies Comm.; Pep Club; Debate; Ski Club.
WOOD, SHARON: P.T.A. Dance; Tea Service; L.S.A.; Team Tables Comm.; Roll Pres.; Minute Girl; Jr. Day Breakfast; Safety Council; Tri-F Day Assembly Chr.
WRIGHT, JAMES: Orchestra; Band; Fire Squad Captain; Hall Patrol Captain.

XENOS, EFFIE: Girls' Club.
XENOS, MARY: Pep Club; Triple L; Girls' Club.
YEADON, READ: Tennis; Bowling; Fire Squad.

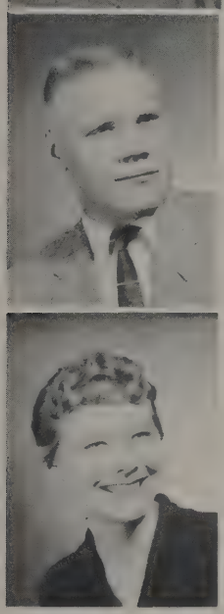

YORK, JERRY: Varsity Football; Totem Weekly; Baseball; Jr. Roll Rep.; Lettermans' Club Pres.; Lynx Club; Student Council.
YOST, JEANETTE: Student Council; Girls' Club Cabinet; P.T.A. Dance Co-Chr.; Activity Card Comm. Chr.; Triple L; Jr. Day Tags Comm.; Roll Council.

This is the life!

YOUNG, CHUCK: Boys' Club.
YOUNG, SANDRA: Chanters; Totem Staff; Mums Comm.; Social Service; P.T.A. Dance Comm;. Jr. Day Assembly; Prom Comm.; Commencement Comm.
YOUNG, WALTER: Boys' Club.

YOUNT, LARRY: Boys' Club.
ZEISSLER, KAREN: Triple L; Safety Council Art Chr.; T-Day Lunchroom Decorations Chr.; Frederick & Nelson Fashion Rep.; Jr. Day Breakfast Chr.; Roll Rep.
ZENNAN, SHERRY: Roll Room Rep.; Honor Society; Big L; Girls' Club Comm.; Pep Club; L.S.A.; Lincoln Pages Veep.

Senior Honor Society

Allen, Melody
Amundson, Elaine M.
Baker, Bill
Birket, Patsy
Bolin, Gene
Boone, Virginia
Bryant, Shari
Burmaster, Sandy
Carr, Claudia
Carden, Virginia
Carter, Rick
Crawford, Terry
Crist, Janet
Delimitros, Tom
Dye, Robert
Elder, Pat
Erickson, Marc
Farrar, Michael
Frederick, Dick
Gilmore, Susan
Gilstrap, Maxine
Goulding, Beth
Gourlay, Elizabeth
Grannis, Linda
Grant, Lorrine
Grummel, Madeleihe
Grund, Dick
Hanvey, Marcia
Hardin, Darlene
Howard, Judy
Hutchinson, Laura
Hrvatin, Marcella
Iman, Steve
Jardine, Theodore
Jarvis, Kathryn
Johnson, Lloyd
Johnson, Pamela
Johnson, Sally
Jonasson, Gordon
Kennedy, James C.
Knott, Gayle
Laiti, Roberta
Landin, Lorna
Larson, Sharon
Lekhakul, Kamol
Lewis, Carole
Lutes, Bill
Martin, Janice
Massie, Donna
McDougall, Diane
Mead, Suzanne
Miller, Pat
Mathis, Barbara
Monsen, Sylvia
Moore, Ann
Moore, Evans
Nelson, Elaine
Nelson, Merri Beth
Niemann, John
Niva, Roger
Noblett, Gail
Notter, Mary
Olson, Judith
Olson, Sharon
Orth, Donald
Parmenter, John
Payant, Joan
Payant, Judy
Payne, Rose Ann
Pennington, Frank
Peterson, Dennis
Peterson, Donald
Platt, Jerri
Prisadsky, Alex
Veep Honor Society
Riepe, Janice
Risley, Bob
Roper, Lynn
Schiessl, Carol
Screen, Lucinda
Sharp, Pam
Simon, Karen
Sleipnes, Penny
Smith, David
Solemslie, Maureen
Solibakke, Margaret
Spiger, Bob
Stephenson, Judith
Stone, Susan
Pres. Honor Society
Towell, Barbara
Trace, Barbara
Walker, Betty
Wall, Barbara
Williamson, Janice
Wischmeier, Stephen
Whiting, Jeanette
Yeadon, Read
Zennan, Sherry

Index

Acknowledgments 152
Activity Card Comm. 19
Art Library 53
Assembly Seating Comm. 17
Attendance Office 52
Band 49
Baseball 70-71
Basketball 64-69
Basket Girls 32
Big L 34
Boys' Club 35-37
- Assembly Comm. 36
- Board of Control 36
- Interschool Entertainment 36
- Military Obligations 36
- P.-T.A. Dance 36
- Publicity Comm. 36
- Roll Representatives 37
- Room Comm. 37
- Sales Comm. 37
- Service Comm. 37
- Special Events 37
- Traffic Comm. 37

Candids 6
Chanters 50
Chess Club 56
Citizenship Board 18
Counselors and Advisors 52
Debate Club 51
Drill Team 33
Dulinex 21
Elections Comm. 17
Faculty 7-14
Fire Squad 54
Football 60-63
Foreword 4
French Club 51
Future Teachers 53
German Club 51
Girls' Club 24-31
- Art Activities 26
- Cabinet 25
- Clerical 26
- Decorations 26
- Desk Girls 27
- Extensions 27
- Fine Arts 27
- Friendship 27
- Health 28
- Hospitality 28
- Lincolnette 28
- Minute Girls 29
- Nurse's Aid 29
- Officers 24
- Personality 29
- P.-T.A. 30
- Publicity 30
- Red Cross 30
- Standards 30
- Sunshine 31
- Tea Service 31
- Usher Force 31

Golf 73
Hall of Fame 113
Hall Patrol 54
Honor Society 20
- Sophomore Members 92
- Junior Members 113
- Senior Members 150
- Officers 20

Intramural Sports 75-76
Junior Class 95-113
- Officers 96

Junior Counselors 52
Latin Club 51
Lettermen's Club 59
Library Staff 53
Lost and Found 53
L.S.A. 28
Lynx Club 23
Main Office Helpers 52
Movie Squad 54
Nonette 50
Orchestra 48
Pep Club 40
Photography Club 56
Point System Comm. 17
Principal 8
Radio Club 55
Roll Council 18
Safety Council 19
Science Club 56
Senior Class 112-150
- Officers 114

Senior Play 42-43
Sign Boys 54
Ski Club 40
Song Leaders 41
Sophomore Class 74-92
- Officers 76

Stage Force 55
Student Council 16-17
- Committees 17
- Officers 16

Study Hall Checkers 52
Swimming Team 56
Table of Contents 5
T-Day 39
Tennis 73
Ticket Squad 55
Totem Annual 46-47
Totem Weekly 44-45
Track 72
Tri-F Day 38
Triple L 22
Vice-Principal 9
Yell Squad 41

Acknowledgments

Picture appointments and padded covers were handled by:
Left to right: Virginia Carden, Patty Jo Perret, Maeve Stevens, Sharon Olsen, Kristi Leivestad and Diane Missmer.

Student Photographer — Eddie Mannery

The following firms were used to produce the book:

Covers.....S. K. Smith Co., Los Angeles
Typesetting.....University Printing Co., Seattle
Binding.....Reault's, Seattle
Photography.....Boldman School Portraits
Britton's Studio for finishing
Lithography.....National Lithograph Company
Drawings..... Gymnasium.....Universal Atlas Cement Co., New York

Hall of Fame Cartoons reprinted by Special Permission of THE SATURDAY EVENING POST. Copyright 1957-1958 by The Curtis Publishing Company.

Mike
How come we never play football any more. That was fun?
Lots of luck in the future and heres hopeing we get out of this class (law)
Fred Foster '58"

Mike
Next year you were a
ad manager for our Cal[illegible]
You were also a [illegible]
of fun in [illegible]nalism. Good [illegible]
next year.
Linda [illegible]

Mike
your the biggest women chaser I've ever known!
Have a good time sailing May 30. Your dog. Good luck in the future— come up to Everett Junior College with me.
See you this summer
Your friend,
John Gunning
'58"
Em2-2662[illegible]
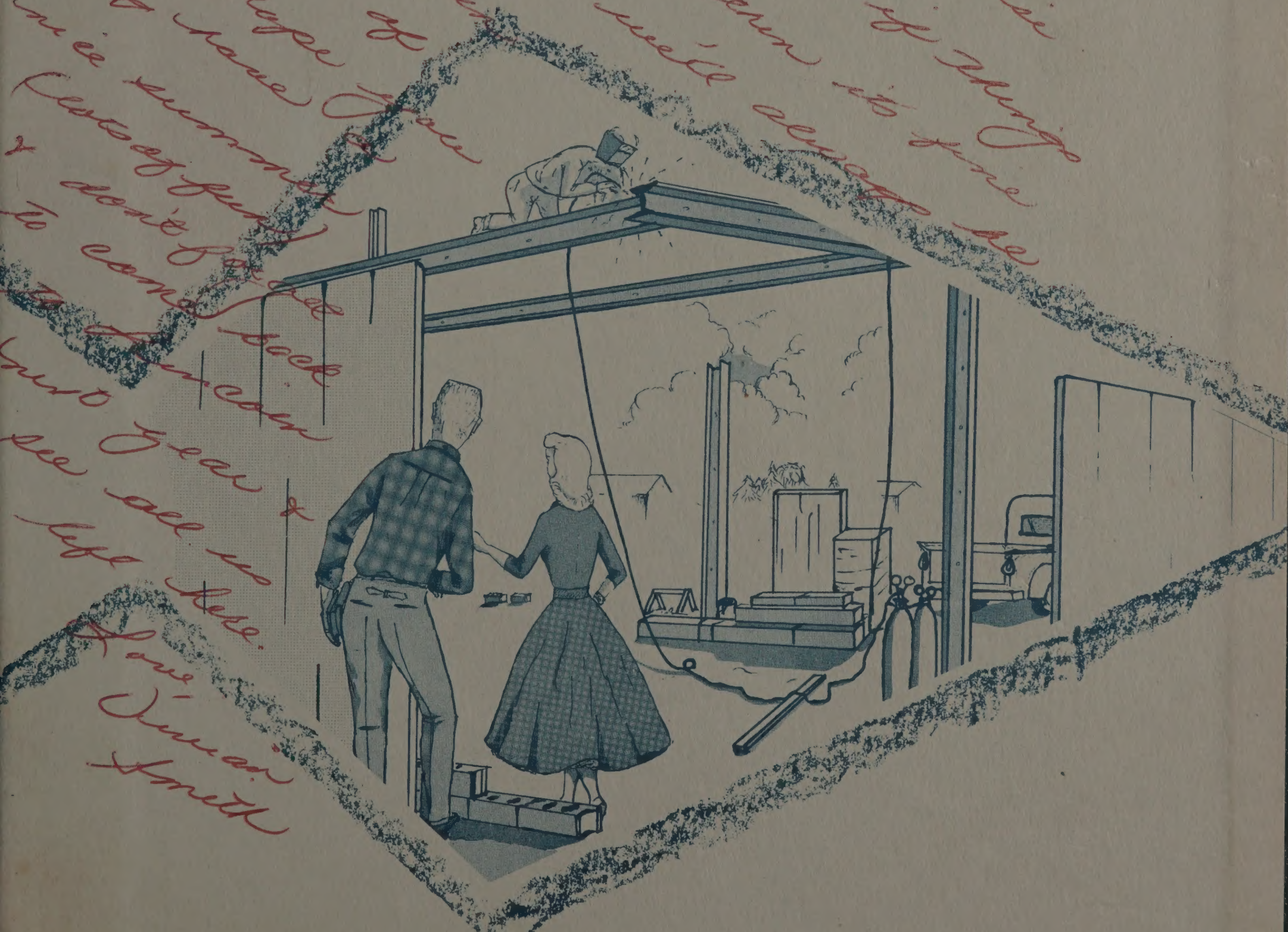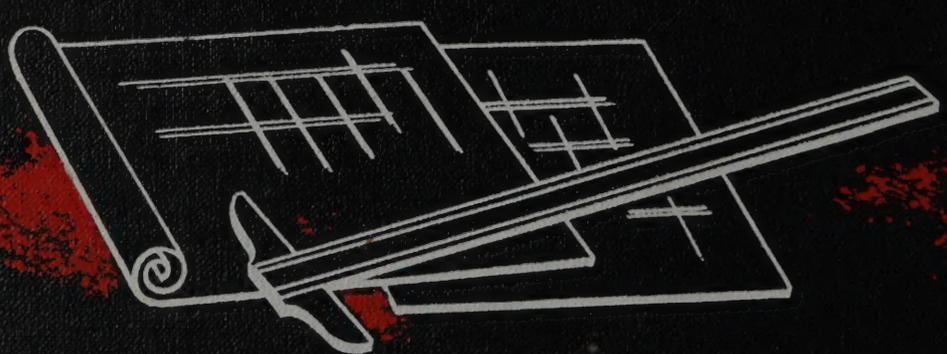
Mike, It's really
been fun being
in the same Jr. room
with you this year. Those
days wouldn't have been complete
without your cute remarks and wise
cracks. It would have been fun if things
had turned out differently but then it's fine
the way it is. I hope we'll always be
best of friends ever
after we're out of
school. I hope you
really have a
nice summer
(lots of fun)
& don't forget
to come back
to Jr. Hi. next year &
see all us
left here.
Love,
Susan
Smith